Pulman's View from
Honiton

ISSUE NUMBER 447 Est. April 2005 PICK UP YOUR FREE COPY Tuesday, October 29th 2013

Crowds brave the rain for another great carnival night

by Jack Dixon

IT WAS one of the wettest carnival nights in recent years, but the wind and rain didn't dampen the spirits of the hundreds of people who lined High Street in Honiton on Saturday evening.

The threat of stormy weather had been looming over the procession all week but revellers were determined to enjoy the annual carnival celebrations despite the downpour.

Spectators filled the length of High Street offering their support to the various clubs and organisations taking part, and hundreds more looked down on proceedings from top floor windows.

Mayor David Foster and Town Crier Dave Retter led the procession from Ottery Moor Lane down through High Street, followed by Carnival Queen nine-year-old Cerys Phillips and Carnival Princess six-year-old Erin Simmonds.

Gemini Carnival Club's tableaux 'La Barricade' took home the main prize for best overall float, while A&A Carnival Club's 'Woof!' was awarded best walking entry.

Honiton was well-represented in the procession with floats of all shapes and sizes on show. The K9 Carnival Club took on the theme of the 'Magnificent Men and their Flying Machines' and came first in the local class, while the Mucksling ers brought a splash of colour to the evening with their 'Pinball Wizard' themed float. Honiton Round Table's 'Despicable Us' entry also scooped the prize for best local walking entry.

Youngsters from both Honiton Rugby Club and Honiton Youth Football Club got their kit on for the carnival, and fundraisers from Honiton Hospiscare also played a part in the procession.

The carnival night capped a week of events which has seen a quiz at the Working Men's Club, bingo at The Three Tuns and a fancy dress party at Littletown Primary Academy.

This year's chosen charities were Hopsiscare and the Honiton Rugby Club Refurbishment Project.

LEADING THE WAY | Carnival Queen nine-year-old Cerys Phillips was at the front of the procession

Christening boost for museum

ALLHALLOWS Museum has had a surge in visitors to its lace exhibition after last week's royal christening.

Prince George was christened wearing a replica of the robe made from Honiton lace worn by Victoria, Princess Royal, Queen Victoria's eldest daughter, in 1841, and the ceremony has sparked renewed interest in the town's long tradition.

Around 100 people have visited the museum since the christening, far more than staff would usually expect to attract.

Museum Administrator Margaret Lewis said: "There's been a lot more people coming in than usual. We were included in a piece on the news and people must have decided to come down and have a look for themselves. One lady came all the way from Hawaii."

The lace collection at Allhallows Museum has grown over the years and is now the largest collection of Honiton lace in the world. Lace-making classes still take place at the museum today, preserving the 400-year-old tradition.

Mrs Lewis added: "The town has a long history of lace making and connections with the royal family. I think it's very important for the town that we try and maintain that tradition."

Lace was first made in Honiton in 1560 and the special technique soon spread across the country. The lace is made by hand in a miniature weaving process, the loom being made from pins placed through a pattern on a straw pillow.

The process is so intricate it can take up to five hours to produce just one square centimetre of lace.

In 1839 Queen Victoria ordered her wedding dress and veil to be made of Honiton lace, starting the fashion of wearing a white dress for marriages.

Lace-making classes for those aged eight to 18 are held in the museum on Saturday mornings between 8.30am and 10.30am during school term time. The cost is £8 per term with all equipment provided.

SALTER MEDIATION
Threatened with Legal Action?
Mediation can solve it with 80% of cases resolved before they go to court
It's simple, straightforward and saves money
Call us on 01297 32780
www.saltermediation.co.uk
Specialists in Commercial Mediation

Totally Secure indoor container Storage
My Strong Box.
Third boxes
Half Boxes
Over winter your soft top in a full box.
Access your box 24/7/365
call us now on:-
01404 47326 or 07778 214727

the VALE veterinary centre
www.valevetgroup.com
Ring us for advice about your pets and fireworks night
Cullompton (01884) 32228/35558
Honiton (01404) 44095
Tiverton (01884) 253355/258585
Uffculme (01884) 841317

SelectWindows (Honiton) Ltd Also at Otter Nurseries est for 24 years
BUILDING SERVICES NOW AVAILABLE
WE NOW SELL GARAGE DOORS & AUTOMATIONS
NO DEPOSIT... Taken on Any Orders
WINDOWS • CONSERVATORIES • GUTTERING
DOORS • PORCHES • IN HOUSE BUILDERS
EXTENSIONS • ALTERATIONS
AUTOMATIONS • GARAGE DOORS
Get your FREE quote
GARADOR
Call Today on: 01404 565 008
www.selectwindowsandconservatories.co.uk

SLATE TOP TABLES
GRAND OPENING
25% OFF
The Devon Slate Centre
Tel: 44 (0)1404 850881
DEVON'S BEST DESTINATION FOR SLATE FLOORING, WORKTOPS AND FURNITURE
WIN!
A Slate Top Table worth £3,145. Visit our showroom to enter*
See page 11 for further details

Professional Personal Care
Wax Removal • Tinnitus Assistance • Speech Mapping
Years of specialised professional practice "We've been helping people since 1999"
COLIN EATON
- FdSc. HCPC-HAD. FSHAA -
Your Hearing Aid Audiologist
BSHAA hcpc registered ashhp
HONITON HEARING CENTRE • 12 New Street, HONITON, Devon, EX14 1EY • Tel: 01404 47070 • www.honiton-hearing.co.uk

Devon, Dorset & Somerset Series of Newspapers

Part of Tindle Newspapers Limited

Pulman's View
incorporating
Pulman's Weekly News

View from Axminster
View from Honiton
View from Seaton
View from Colyton
View from Ottery St Mary
View from Sidmouth

Managing Director and Editor
PHILIP EVANS 01297 446155

Deputy Editor
JAMES COLES 01297 446155

Sports Editor
HOWARD LARCOMBE 01297 446152

Chief Reporter
ANDERS LARSSON 01297 631120
Reporter
FRANCESCA EVANS 01297 446154

Production Manager
JACKIE EVANS 01297 446141

Group Sales Manager
NATALIE EDMEADES 01297 446145
Deputy Sales Manager
JEMMA MOORE 01297 446158
Advertising Executive
JENNA WELLMAN 01297 446147
Advertising Executive
JESS SYMES 01297 446157

Distribution
ALISON KING 01297 446057

Accounts
ANITA ROUTLEY 01297 446149

Dorset, Devon and Somerset Series of Newspapers Limited
Unit 3, St Michael's Business Centre,
Church Street, Lyme Regis,
Dorset DT7 3DB

Telephone 01297 446057
01297 631120

Email
pulmans@tindlenews.co.uk
edit@pemedia.co.uk

Websites
axminster-today.co.uk
viewfromonline.co.uk

Pulman's View reserves the right to sell or use any photographs submitted to this newspaper unless otherwise notified

View 2

The ultimate leisure guide for East Devon

❑ **LOUISE JORDAN**
Rising star to perform at Jurassic Folk's next Guest Night

❑ **SEASON ON SCREENINGS CONTINUES**
Seaton Gateway plays host to more fantastic streams throughout November

❑ **GHOSTS GUARANTEED**
Hauntings in Honiton this Halloween with Viagara Falls

❑ **LISTINGS**
Diary Dates – Our weekly round-up of events in the area

PAGES 25–30

PEOPLE IN THE NEWS

HONITON: Nine-year-old Carnival Queen Cerys Phillips led the Saturday night grand procession in Honiton watched by a large crowd in some of the worst weather conditions in living memory.

COLYTON: Sophie Bishop, aged 8, has become one of the youngest readers to complete 100 books at Colyton Library and win a Book Track certificate and book vouchers.

SIDMOUTH: A student or Oriental and African studies in Anman, Luke MacManus, 23, of Sidmouth, has become a guest contributor to an online magazine in Jordan called "Sabotage Times".

OTTERY St MARY: Butcher Kevin Tratt has won the "Champion Sausage" award for the South West region and is now hoping to take the top "Banger Award" in a nationwide competition to be staged in Bristol.

FEATURES

■ **SPECIAL FEATURES:**
Homes & Gardens – *pages 21–24*

■ **PROPERTY VIEW:** *Pages 31–44*

■ **LOCAL SPORT:**
Full coverage – *pages 61 – 64*

Quotes of the week...

"WITH the idea of the Big Society very current, but also in a time of funding cuts, service reductions and closures of local businesses – sometimes including local pubs – EDDC's Community Development Service are hoping these centres will grow in stature and reputation. The aim is to provide opportunities for people to come together and get involved in activities that appeal to them, and develop connections in the way that people do when they are all getting stuck into something they enjoy'

COUNCILLOR Jill Elson, EDDC Cabinet member forn Sustainable Homes and Communities, commenting on the success of their community centres.

"WE'VE never had to cancel before but these were exceptional circumstances. The wind was the main factor but with such bad weather forecasted we anticipated many people staying in. It was a hard but sensible decision. We didn't want anyone being injured because of the conditions and bearing in mind the carnival clubs will be taking their floats to other carnivals in the region we didn't want to be responsible for causing damage to any of the floats'

STEVE Pearcy, secretary of Ottery St Mary Carnival Committee, on why they decided to cancel their procession on Sunday evening.

This week's local news in numbers

14 THE number of community centres in East Devon which the district council believe could become effective community hubs.

£250 THE amount the Sid Valley Memory Cafe have won in an EDDC competition for helping East Devon families and communities.

51 THE number of years the Seaton Post of the Royal Observer Corp was in operation before being disbanded in 1991 - but now honoured by the naming of the access road into Tesco in Harbour Road being called "Royal Observer Way".

IN THIS WEEK'S PULMAN'S VIEW

SPORT

Gaffer salvages point for Tigers

A SCORCHING free-kick from player-manager Gary Macauley eight minutes from time earned **Axminster Town** a useful South-west Peninsula League division One (EWast) point against Totnes & Dartington at Colyton Grammar School on Saturday.

In a game of few chances the visitors took the lead in the 20th minute. Ax went close to equalising before the break when Ben Turner headed against the post from a Jon Hurford corner.

But With time running out a foul on striker Adam Downes allowed Macauley to step up and drive his free-kick into the top-corner from 25 yards.

The Tigers have no fixture on Saturday which will allow Gary Knight (hamstring), Leigh Beer (ankle) and Stuart Broom (groin) to recover from injuries.

SIDMOUTH Town appeared to be on course for a superb victory over South-west Peninsula League division One (East) table toppers Exwick Villa on Saturday.

Goals from Tony Cox and Andy Isaacs following on from a magnificent penalty save by Luke Ashford saw the Vikings 2-0 ahead after 25 minutes.

It could have got even better but the referee decided not to award Sidmouth a penalty of their own after Dan Norman had clearly been scythed down on his way to goal.

But the hosts pulled a goal back before the break and struck twice in a 10-minute second-half purple patch to turn the game around.

They added a fourth late-on to clinch the win.

J M AUTOSERVICES
Your local garage for all your mechanical needs
WE ARE A SMALL BUT CARING WORKSHOP AT UNIT 8, FOSSEWAY PARK, HAREPATH INDUSTRIAL ESTATE
NO WAITING AROUND, WE WILL COLLECT AND RETURN ALL VEHICLES WITHIN THE SEATON RADIUS
FRIENDLY, RELIABLE SERVICE, NO JOB TOO SMALL
UNIT 8, FOSSEWAY PARK, HAREPATH INDUSTRIAL ESTATE, SEATON, EX12 1WH
01297 21114

ALPACAS
Products for sale at:
SPAR
Turk's Head, Honiton
Phone 07714 031 844
01395 597693
BEARHOUSE
ALPACA BREEDERS
SIDBURY, EAST DEVON
A variety of alpacas for sale from pets to breeding stock
Alpaca wool & felt in beautiful natural colours at
www.bearhousealpacas.co.uk

NEWS AT A GLANCE IN EAST DEVON THIS WEEK

AXMINSTER

Town escapes storm havoc

AXMINSTER and district escaped serious damage overnight on Sunday as the South West was told to prepare for near hurricane conditions.

The pending storm was nicknamed "St Jude" (the patron saint of lost causes) by weather forecasters, with winds of up to 80 mph being predicted in the early hours on yesterday (Monday) morning.

Experts feared that the storm might be as serious as the one in 1987 which caused havoc throughout the country.

Whilst the winds were not as strong as expected, torrential rain throughout the night caused a number of isolated flooding scares in and around Axminster.

The winds were severe enough. however, to bring down several trees in the area with the roads blocked at Raymonds Hill and Yawl, necessitating buses to take a detour into Lyme Regis via Charmouth roundabout and Fernhill.

Also, there were no early morning trains through Axminster as British Rail suspended services until they had checked for debris and flooding on the line.

Before the storm set in the eastern carriageway of the Axminster by-pass was closed on Sunday afternoon after a multiple pile-up east of the Axminster turning.

Left without paying bill

POLICE and Axminster Chamber of Commerce have asked accommodation providers to be alert after a guest failed to pay for his stay.

The affected bed and breakfast establishment has not been identified, but Axminster police have issued a description of the guest.

The man checked in at about 9pm on Sunday, September 29th, asking to stay for three nights.

A chamber of commerce circular said: "Please be vigilant.

"The gentleman arrived late with a very plausible reasons for this, and a lot of local knowledge, explaining he usually stays at another B&B but that they (the owners) were on holiday.

"He backed this up with general chit-chat about the area. He arrived with no luggage, explaining it was in his car that had broken down. The owners of the B&B had doubts.

"It culminated in the gentleman attempting to borrow a coat the next morning and having the request of a cheque being cashed declined. He was due to stay three nights and they had made the decision they would not allow him to stay but, as they suspected, he did not return."

A real sweetheart, as you can see, Jacob would LOVE to get familiar with YOU this Halloween!!

Honiton Cats Protection
01404 45241
www.honiton.cats.org.uk

From the editor's chair
A night to remember

IT'S that time of year when our thoughts turn to those who made the supreme sacrifice in two world wars and subsequent conflicts to liberate the world from the forces of tyranny.

The Poppies are out again and soon it will be Remembrancetide.

I'm a huge admirer and supporter of the Royal British Legion and the Axminster branch is to be congratulated for raising a tidy sum at the Guildhall on Saturday by staging an evening with the Yeovilton Military Wives Choir and the HMS Heron Royal Navy Reserve Volunteer Band.

Tickets for this occasion sold out within days of being advertised and the Guildhall was packed for an evening of unashamed pomp and ceremony.

Following the success of the BBC programme, fronted by the charismatic Gareth Malone, there are now 80 military wives' choirs across the country which succeeds in bringing the spouses of military personnel, many of whom are serving overseas, together through singing.

Coupled with a very talented band, led by Colour Sergeant Sam Hairsine, a serving Royal Marine, it made for a hugely enjoyable evening.

Most of the organisation was carried out by town councillor and former mayor Mervyn Symes and his partner Jackie, with help from the branch committee,and it has got the Axminster Poppy Appeal off to a brilliant start for this year.

And another concert is promised next year to commemorate the 100th anniversary of the commencement of World War One.

◆ ANOTHER military ceremony which impressed me recently was the honouring of those who served in the Royal Observer Corp in Seaton between 1940 and 1991 by naming the access road to Tesco in Harbour Road "Royal Observer Way".

The ceremony was organised by Seaton Town Council, with deputy chairman Sharon Bruce taking a leading role, and the honours carried out with great dignity by the Mayor, Gaynor Sedgwick, who delivered a touching speech paying tribute to those who served in the two Seaton Posts (on West Walk and then Seaton Down).

Former members of the Royal Observer Corp are rightly proud of their service throughout the Second World War and through to the end of the Cold War – and that pride was much in evidence at the Seaton ceremony.

◆ *Philip Evans*

COLYTON

On trial following fatal collision

A COLYTON man has pleaded not guilty to causing death by dangerous driving following a fatal collision on the A3052 earlier this year.

Care home owner Keith Mills, of Colcombe Wood, Colyton, is currently on trial at Exeter Crown Court after being charged with causing death by dangerous/inconsiderate driving and using a motor vehicle with insufficient tread following a crash on the A3052 in January, which killed Sidmouth rugby coach Richard Sawbridge, 68.

Mr Mills, 54, a former Royal Marines officer, had been driving his Audi R8 Coupe from Coltyon to a dental appointment in Exmouth in poor conditions when the collision took place at Hangmans Stone, near Beer.

Father-of-three and retired Devon County Council education advisor, Mr Sawbridge, was travelling in the opposite direction, from Sidbury to his home in Seaton, when it was alleged Mr Mills' car veered into the wrong side of the road. He lost conciousness and died at the scene.

Mr Mills has denied the charges and said the collision was caused by aquaplaning. The prosecution has said he was driving too fast for the wet conditions and lost control after overtaking an elderly couple.

The trial was due to continue yesterday (Monday) at Exeter Crown Court.

HONITON

Boost for museum

ALLHALLOWS Museum has had a surge in visitors to its lace exhibition after last week's royal christening.

Prince George was christened wearing a replica of the robe made from Honiton lace worn by Victoria, Princess Royal, Queen Victoria's eldest daughter, in 1841, and the ceremony has sparked renewed interest in the town's long tradition.

Around 100 people have visited the museum since the christening, far more than staff would usually expect to attract.

Museum Administrator Margaret Lewis said: "There's been a lot more people coming in than usual. We were included in a piece on the news and people must have decided to come down and have a look for themselves. One lady came all the way from Hawaii."

OTTERY St MARY

Carnival off due to storm threats

THE threat of stormy weather meant the Ottery St Mary Carnival was cancelled for the first time in its history. Gale force winds and heavy rain had been forecast for the evening and organisers took the decision on Sunday morning to call off proceedings.

Hundreds of spectators were expected to attend the procession, with carnival clubs and organisations taking part from across East Devon.

Steve Pearcy, Ottery St Mary carnival committee secretary, said: "We are all very disappointed. We've never had to cancel before but these were exceptional circumstances.

"The wind was the main factor but with such bad weather forecasted we anticipated many people staying in. It was a hard but sensible decision.

"We didn't want anyone being injured because of the conditions and bearing in mind the carnival clubs will be taking their floats to other carnivals in the region we didn't want to be responsible for causing damage to any of the floats."

Being so late in the carnival season, it is now highly unlikely that the Ottery carnival committee will be able to rearrange the procession for another night.

SIDMOUTH

Boost for village pub campaign

VILLAGE pub campaingers have received a huge boost in the form of a government grant to help purchase the Red Lion Inn, Sidbury.

A campaign group formed in the village has been bidding to buy the pub, which has been threatened with closure by owners Punch Taverns.

The inn has successfully been listed as an Asset of Community Value, which means no one else can buy the pub until after March 10th

In preparation for making an offer to buy the inn, the campaign group has been working on developing a viable business plan. And now the group has received a financial boost in the form of a government grant.

The campaigners can now progress to having the pub professionally surveyed and valued after receiving the pre-feasibility grant of £10,000 from the government funded Social Investment Board.

The grant, will allow the group to undertake pre-feasibility work in order to engage professional advisers to have the pub valued, obtain a full building condition survey, including undertaking technical due diligence, cost the work required to repair and upgrade the pub and register a limited company to purchase and own the pub.

Fred Burnett, chairman of Save The Red Lion Campaign, said: "Receiving this significant grant from the government's Social Investment Board comes just at the right time for the campaign. We have recently opened up a dialogue with the pub's owner, Punch Taverns, and work is progressing well on developing a business plan for a future Red Lion business.

"However, to complete this, the campaign needs to know what the pub is realistically worth, as opposed to what the owner wants for it, as well as how much money would need to be spent on repairing and upgrading the building.

"The campaign has received the maximum pre-feasibility grant that the Social Investment Board can award which I believe demonstrates the strength of the case that the campaign made for this sizeable financial support. We can now move our work up a gear or two."

Osteoporosis

fracture risk scans

Osteoporotic fractures are common in post-menopausal women and can cause pain, deformity and loss of independence. Hip fractures can prove fatal. Osteoporosis can be prevented if weak bones are detected early enough but scans for assessing risk of future osteoporotic fracture are not always readily available. However, you can now have a non-invasive scan for £22.

Tuesday 5th November

Honiton St. Paul's Church

For further information and appointments:
Healthcare Screening 0845 224 6784

CATS PROTECTION

EAST DEVON BRANCH

www.eastdevoncats.com

ALL OUR CATS AND KITTENS ARE FLEAD, WORMED, VACCINATED, MICROCHIPPED AND IF OVER 5 MONTHS OLD, NEUTERED.
WE ALSO HELP WITH NEUTERING COSTS FOR THE KITTENS WE HOME

These are only a few of the cats in our care who are looking for homes. If you do not see the cat for you, please call 01884 277929

DARCY (pictured) is a lovely 8 month old tabby & white girl, who is staying in Seaton **01297 21610**

YUMMY – MUMMY is a lovely, lively 1 year old black & white girl **01297 21610**

INDY & SACHA are gorgeous 6 month old black kittens **01297 21610**

EARL & TETLEY are delightful 16 week old siblings who are staying near Axminster **01297 35110**

PATCHES is a very friendly 2 year old black & white girl **01297 35110**

WHISKERS is a very friendly 2 year old grey & white boy who is staying in Aylesbeare **01395 233494**

PENNY is a lovely 2 year old black girl who is staying near Bowd **01395 577334**

BLOSSOM & MARIGOLD are lovely, friendly 4 year old black girls who are staying near Exeter **01392 461279**

For Neutering Advice and help with Neutering Costs for those eligible Call 01297 21610
IF YOU HAVE LOST OR FOUND A CAT PLEASE CALL - 01297 21610

The Paper Shop
10 New Street, Honiton EX14 1EY
Tel: 01404 41222
WE NOW OFFER A QUALITY HOME NEWS DELIVERY SERVICE IN THE FOLLOWING VILLAGES AND SURROUNDING AREAS
Awliscombe • Monkton • Rawridge • Uppottery Cotleigh • Offwell • Wilmington • Shute • Whitford Umborne • Dalwood • Stockland • Yarcombe • Farway Northleigh • Churchinford • Marsh • Smeatharpe
SERVICE IS OUR SUCCESS
THE PAPERTHROW HONITON - SERVING RURAL COMMUNITIES

View Family Announcements

WE WOULD LIKE TO THANK BOTH TESCO & THE CO-OP FOR THEIR KIND DONATIONS TO THE RAFFLE AT THE COFFEE MORNING ON FRIDAY 18TH OCTOBER AT OUR HOME IN SCALWELL PARK. WE WOULD ALSO LIKE TO THANK EVERYONE FOR THEIR GENEROUS DONATIONS WHICH RAISED OVER £150 - J ROSE

PETER BOND
27/02/35 - 24/10/12
With loving memories of dear Dad from Suzette, Christine, Tim & our families. Also fond thoughts from Mary x x x

21 AMANDA COWLING
HAPPY 21ST BIRTHDAY
Lots of love Mum, Dad & all the family x x x

50 HE HE YOU BEAT ME! I CAN'T BELIEVE YOU J.C ARE 50!
HAPPY BIRTHDAY
Love from all your friends x x x

10 JASON HAPPY BIRTHDAY
10 ON THE 29TH OCTOBER
Lots of love
Nanny & Grandad

18 BECKIE FULLARD
HAPPY 18TH BIRTHDAY FOR THE 3RD NOVEMBER
ENJOY YOUR DAY!
Lots of love Mum & Dad

7 Rihanna Cann
ON 27TH OCTOBER
HAPPY 7TH BIRTHDAY
All our love
Nannie & Grandad x x x

PETER STATHAM
GRANDAD
Will always be loved & remembered.
Love from Curtis Billy, Hannah, Shaun, Thomas & Tom

60 HAPPY 60TH BIRTHDAY
Jenny Newton
ON 26TH OCTOBER
Lots of love from all your family

IN MEMORIAM
MICHAEL BOND
1965 - 2001
With precious memories of our dear Mike. Love always Mum, all the family & Sean x x x

DICK SPILLER
28/05/19 - 01/11/98
Remembered with lots of love, Angela, Linda, Annette, Michael & all the family x x x

10 HAPPY 10TH BIRTHDAY JASON!
Love Auntie Penny, Uncle Richard, Zoe & Andrew x x x

FREE FAMILY ANNOUNCEMENT FORM

Message.....
.....
.....
Date for insertion Tuesday _ _ / _ _ / _ _
Send to: Devon, Dorset & Somerset Series of Newspapers Limited, Unit 3, St Michael's Business Centre, Church Street, Lyme Regis, Dorset, DT7 3DB
Signed: ..... Telephone: ..... Address: .....
.....
Please include SAE for return of any photos.
PLEASE NOTE: We cannot accept announcements without a signature, address and telephone no. All announcements must be in by 12 noon on Friday for the following week's publication.

Lions' ladies get pampered

THE Honiton Lions' pamper evening has once again been well supported.

The event was full of fun and relaxation and was an enjoyable occasion, enabling Honiton Lions' ladies to raise money for Hospiscare and FORCE – charities with close local connections.

The ladies would like to thank all those who attended the evening – the practitioners and stall holders.

Deer Park hotel on awards short list

DEVON'S leading tourism businesses have been announced for the finals of the Devon Tourism Awards, which will be presented at a prestigious ceremony in November.

Among the finalists is Honiton-based country house hotel, the Deer Park, situated in Weston. This 18th century country house has been shortlisted for the Venue and Business Tourism Award along with two other properties: Dartington Hall, near Totnes, and the Arundell Arms in Lifton.

Mark Godfrey, Managing Director at the Deer Park, commented: "We're utterly thrilled to find out we've been shortlisted for one of the Devon Tourism Awards.

"We've worked incredibly hard over the last year and it's great to think that some of the hard work is paying off! We've heavily invested in bringing the grounds back to life! For our wedding couples we have created a new outside civil ceremony area in the Secret Garden, a fabulous Italian Garden and new fountain perfect for those memorable photos.

"Our business guests can now enjoy time out from the meeting room to try their hand at a range of country pursuits supplied by our good friends at OAC Ltd, foraging in the restored walled garden and pizza making around our spanking new Bushman wood-fired oven!"

The Deer Park will find out if it has been crowned bronze, silver or gold at the awards ceremony which takes place on the November 13th at the Grand Hotel in Torquay.

The Devon Tourism Awards is in its fourth year following its launch in 2010, in association with Visit Devon. This year saw an increase to over 100 entries from the cream of the Devon tourism industry, with 44 businesses selected as finalists who will be kept in suspense until next month.

Successful businesses in the Devon Awards will then be fast tracked into the South West Tourism Excellence Awards in 2014 and possibly on to the National Visit England Awards later in 2014.

To find out the full list of finalists visit www.devontourismawards.org.uk; for more information about the Deer Park visit www.deerparkcountryhotel.co.uk

Tai Chi and coffee at library

HONITON Library is hosting two public events this week.

A Tai Chi for children class will take place on Wednesday, October 30th before a coffee morning for the Friends of the Honiton Library group on Friday, November 1st.

The Tai Chi class is for children of all ages and will involve learning animal forms of the exercise. Both events begin at 10am.

House of Hair wear it pink

PINK LADIES | Staff from House of Hair in New Street have been raising money for breast cancer research and got dressed up for the campaign's 'Wear It Pink' day on Friday. They have been selling homemade cakes and raffle tickets for a prize draw at the end of the month, with salon products up for grabs. Shop owner Linda Sansom and other members of the team take donations every October and have so far raised £250 for the charity. They decorated the front of the shop with pink balloons and banners for the big day

Centres are playing vital part in local life

EAST DEVON'S 14 community centres are in fine fettle – and some could soon become community hubs.

That's the news following a year-long review of the centres arranged by the Tenant Scrutiny Panel and follow-up work to make suggested improvements.

The clean bill of health came after an intensive study of all 14 centres – one in Axminster, one in Broadclyst, six in Exmouth, one in Honiton, one in Lympstone, one in Ottery, two in Sidmouth and one in Woodbury.

A project developed through the Tenant Scrutiny Panel looked at EDDC's 14 Housing Community Centres and after a year of investigation developed an action plan showing what they wanted to see done to make improvements.

It included the mundane but important work of making sure they all met health and safety and fire safety standards, and had the right procedures in place; ensuring consistency in what facilities each centre offers and that details of what is available in each centre are known centrally; working with long-standing users of the centres to encourage de-cluttering; and reorganising how the centres are managed and booked.

After nearly a year of this work, they are now being officially re-launched as affordable, good quality centres that are available for bookings. It is hoped that in time some may become local community hubs.

Councillor Jill Elson, EDDC's Cabinet member for Sustainable Homes and Communities, said: "With the idea of the Big Society very current, but also in a time of funding cuts, service reductions and closures of local businesses – sometimes including local pubs – EDDC's Community Development Service are hoping these centres will grow in stature and reputation.

"The aim is to provide opportunities for people to come together and get involved in activities that appeal to them, and develop connections in the way that people do when they are all getting stuck into something they enjoy.

"One of our best centres, where this is already happening in the way we hope it will happen elsewhere, is Millwey Community Centre, which every week hosts the Brownies, Tai Chi sessions for older people, Monday Monkeys, Children's Centres Stay and Play, the Crusaders, an Art Group and a Lunch Club.

Since the end of last year the users have come together as a 'User Group' to find solutions to issues that affect them all".

One of the benefits the Community Development Service are now offering is advice and support sourcing funding for individuals or groups who want to start up a community initiative in one of the Community Centres, or those who need help to keep existing groups running and would be happy to move their group into one of our centres.

Councillor Elson added: "If you have an idea for a community initiative that you would like advice and support in setting up - or you would just like to explore the possibility of doing this – please get in touch".

To view or book a hall, please call Sue Bater on 01395 516551 ext 2323 Charges - Voluntary and Charity Groups £15 a session; Other Groups £25 a session

For more information please contact Alex Gibson on: agibson@eastdevon.gov.uk or 01395 571 691

Working together and helping families

THE THEME of this year's annual Working Together conference organised by East Devon District Council was 'Helping Families and Communities'.

Members of East Devon voluntary organisations and community groups were invited along to Knowle in Sidmouth for EDDC's free event called "Working Together for the Future of East Devon".

Guest speaker at the event was East Devon MP Hugo Swire, Minister of State at the Foreign and Commonwealth Office.

Over 100 representatives of voluntary organisations, community groups and town and parish councils attended the gathering, which was aimed at bringing local agencies together to improve communication between the voluntary and statutory sectors. There was also an excellent response to an appeal for contributions to local food banks based in Axminster, Seaton and the Sid Valley.

During the day, attendees found out more about significant family, health and well-being reforms that are happening nationwide, with particular reference to East Devon.

The presentations and speakers included:

◆ How an East Devon organisation already helps families and communities - Helen Burgess at Exmouth Open Door Centre

◆ Targeted Families - Phillipa Court from Devon County Council

◆ Helping families and communities linked to Council Housing - EDDC Community Development Workers Polly Anderson, Victoria Robinson and Alex Gibson

◆ Health and Wellbeing Changes - Councillor Andrea Davis and Dr Virginia Pearson from Devon County Council

◆ Knowing East Devon's Communities - Richard Cohen, EDDC Deputy Chief Executive

◆ The new Devon Active Volunteering Experience - Sandra Chapman, EDVSA

◆ Neighbourhood Health Watch – Dr Peter Aitken

As part of the event, representatives could enter a competition to win up to £250 towards their organisation's good work. They were all invited to tell EDDC what one thing they do well to help East Devon's families and communities. The entries were judged and prizes were distributed as follows:

First prize of £250 went to Sid Valley Memory Cafe. They are volunteers who give free help to people with various forms and stages of memory loss. They offer support to the carers and families of those affected. They provide stimulation to the cared for with music, games, walks and refreshments.

MP Hugo Swire speaking at the event, watched by Councillor Jill Elson

Second prize of £150 went to Home-start Exeter and East Devon. They have over 70 dedicated volunteers who support families with young children in their own homes. They tailor support to what the families say they need.

Third prize of £50 went to Exmouth and District Talking Newspaper. Since 1981 they have been sending weekly recordings of local news to people in the area who have little or no sight. They have 60 volunteers working in teams.

EDDC Cabinet Member for Sustainable Homes and Communities, Councillor Jill Elson, chaired the conference. She said: "This is an annual event that is a privilege to organise. It has been running for three years and will hopefully run again in 2014. Every year it just keeps on getting better. It's very heartening to see so many community and voluntary groups represented at this event, coming together and agreeing to work more closely with each other for the benefit of our community.

"The speakers were all very interesting and there was a very positive atmosphere. Feedback from the event showed that the delegates would like more time to network with the other groups, which is something we will build into next year's agenda".

RPM MOTOR SERVICES
BUY WITH CONFIDENCE
MOTOR INDUSTRY CODE OF PRACTICE Service and Repair
AN APPROVED MEMBER OF THE BUY WITH CONFIDENCE SCHEME
TRADING STANDARDS APPROVED
Harbour Road, Seaton www.rpmmotorservices.co.uk
01297 22772
How do Rear Parking Sensors work?

The rear parking system is automatically activated when you engage reverse gear.
Sensors are fitted into the rear bumper of the vehicle, which send and receive ultrasonic radio waves that bounce off obstacles and alert you to their presence.
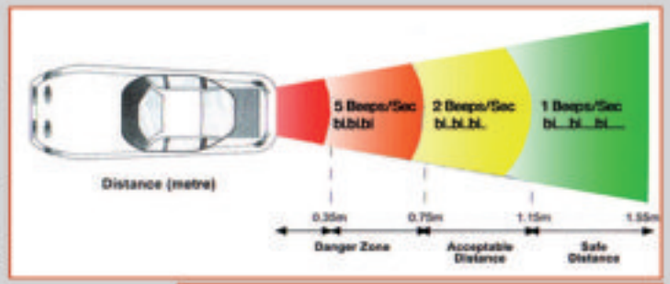

There is an internal audio buzzer that gradually increases in frequency as you approach the object. A continuous tone denotes that you are approximately 0.35m (1ft) from the obstacle.
We can also fit rear parking sensors to most vans. Call us with your vehicle details. We have a range of colours please ask for more details.

REAR PARKING SENSORS ONLY £149.95 FITTED

Who cares about the bad weather?

■ CARNIVAL Princess Erin Simmonds, six, smiles for the cameras

■ SID Vale CC's 'Legend of the Crystal Skull' float is prepared for the start of the procession

HONITON CARNIVAL RESULTS

Class A (Open) – Legend of the Crystal Skull, Sid Vale CC. **Class B (Tableau) –** 1st, La Barricade, Gemini CC; 2nd, Time to Remember, Unicorn CC. **Class C (Local) –** 1st, Fly, K9 CC; 2nd, Pinball Wizard, Mucksingers CC. **Class D (Comedy) –** 1st, Nutters Health Service, Nutters CC; 2nd, Santa's Vacation, Harbourside CC; 3rd, Jack in the Box, Perry Street CC; 4th, Cirque du Budleigh, Budleigh CC. **Class E (Under 16s) –** 1st, Caelum Infernum, South Brent CC; 2nd, Gypsies, Tramps and Thieves, Generation CC. **Class F (30 and under) –** 1st, Chang, Ipplepen CC; 2nd, Venture Knight, OSMVSU; 3rd, Wheels on the Bus, Rainbow Playgroup; 4th, Ottery Tar Barrels. **Class G (1) (Queens over 20) –** 1st, Cinderella, Seaton CC; 2nd, Glitz and Glamour, OSM CC. **Class G (2) (Queens under 20) –** 1st, Home Sweet Home, Colyton CC; 2nd, Cosmic Queen, Totnes CC. **Class H (Trade) –** 1st, Segways; 2nd, DC Engineering; 3rd, Sparky's Taxis; 4th, Bay FM. **Class I (Walking Single) –** 1st, Flaming Hot Hot Hot, Andy Tizzard; 2nd, Splish Splash, Lucy Thomas. **Class J (Walking Pairs) –** 1st Woof!, A&A CC; 2nd, Gremlins Were Back, Inferno CC. **Class K (Walking Groups) –** 1st, Despicable Us, Honiton Round Table; 2nd, Wizard of Oz, Honiton Panto Society; 3rd, Honiton Rugby Club; 4th, Hospiscare. **Class L (Walking with Motor Props) –** 1st, Honiton Youth Football Club; 2nd, Devon Air Ambulance; 3rd, Diggerland; 4th, Honiton Air Ambulance. **Class M (Walking with Non-Motor Props) –** 1st, Wings of Fire, Cousins CC; 2nd, Teddy Bears Picnic, Marchant Family. **Class N (Walking Youth) –** 1st, Masquerade, Abbie Thomas; 2nd, Astrological, Aiden Pearcy; 3rd, Firebird, Karen Salter. **Most Colourful –** Time to Remember (Unicorn CC). **Best Music –** La Barricade (Gemini CC). **Best Choreography –** Legend of the Crystal Skull (Sid Vale CC). **Best Make-up –** La Barricade (Gemini CC). **Best Costume –** Woof! (A&A CC). **Best Lighting –** La Barricade (Gemini CC). **Best Dressed Tractor Driver –** Legend of the Crystal Skull (Sid Vale CC). **Best Local Walking Entry –** Despicable Us (Honiton Round Table). **Most Original Walking Entry –** Woof! (A&A CC). **Queen's Choice –** La Barricade (Gemini CC). **Best Overall Float –** La Barricade (Gemini CC). **Best Overall Walking Entry –** Woof! (A&A CC).

NHS spaces NOW available
registering NEW patients
available at the
High Street Dental Practice,
Honiton and
Mill Street Dental Practice,
Sidmouth

0844 387 9903
www.dendental.co.uk
info@dendental.co.uk

Providing NHS Dentistry NHS
Dental
Den Dental Group

Piers Motley Auctions
Auctioneers & Valuers 01395 267403

JEWELLERY, ANTIQUES & COLLECTORS SALE
Monday 11th November @ 10a.m.
Viewing: Thurs. 7th & Fri. 8th 9.30-5.00
Sat. 9th 9.30-1.30

Formerly the Property of P.C. Wren (Beau Geste) £50-1200

Bulgari 18ct gold chronometer £4600-5600

Platinum & Diamond solitaire, c. 3.08 carat. I/J colour c. VS clarity £8000-12000

18ct gold Aqua Marine & Diamond ring £450-550

Patek Phillipe 18ct gold watch £3500-4200

Victorian Garnet & Diamond Pendant brooch £3400-4000

Egg Yolk Amber necklace £800-1200

19th C. Diamond and Pink Tourmaline earrings £1100-1500

Next Sale: Christmas General & Collectors Sale 9th December
ENTRIES INVITED

Bicton Street Auction Rooms, Exmouth EX8 2RT
email: info@piersmotleyauctions.co.uk web: www.piersmotleyauctions.co.uk

Honiton Carnival pulls in the crowds

■ Honiton Scouts from K9 CC took to the skies for their flying machines themed float

■ Seaton Majorettes

■ Perry Street CC brought their Jack in the Box float to this year's carnival

■ Mayor David Foster and Town Crier Dave Retter get ready to lead the carnival with the winners of the 'Best Dressed' prize for collectors, Alfie and Hamish Terry

Reduce your power bills with Solar PV & Biomass Heat

Biomass Wood Heating
The ideal replacement for expensive to run Oil & LPG boilers. Government RHI payments or RHPP £2000 grant, providing funding for the installation

Solar PV Systems
Quality installations to give you 20 years of trouble free power & Feed in Tariff generation. One of the most effective ways to keep your power bills down.

Rudge Renewables - Call us for more information
01297 306 114 or **01392 368 724**
or visit **www.rudgerenewables.co.uk**
The Old School, Clyst Honiton, EX5 2LZ

Rudge renewables

SOLAR TRADE ASSOCIATION HETAS TRAINED RECC

DOOR DOCTOR
less mess, less cost

The Door Doctor
01297 533510
www.door-doctor.co.uk

Puffins get out and about

■ PUFFINS at Beer Pre-School enjoyed getting out and about in there new waterproofs. Annie Thurgood, Puffins office manager, said: "We like to explore the environment as much as we can – Peco woods, the school grounds and Beer village. If you see us in our new suits, give us a wave."

The Puffins would like to thank Beer Bags, the Grizzly committee and Axminster's Mole Avon for their support purchasing the suits.

Panto through the looking glass

ACT TWO 2011 (Axmouth Childrens Theatre) are presenting their new production 'Alice Through The Looking Glass' at Axmouth Village Hall on Friday 1st and Saturday, November 2nd.

The cast, aged between nine and 17, have been working hard over the past few weeks and despite suffering a major setback a few weeks ago they have rallied round and all is in place for the production.

Written by Malcolm Henty and Beth Wood, the story follows Alice into a Wonderland where the chessboard is ruled by an evil Red Queen who has threatened to silence all of the musicals so the only voice to be heard will be hers.

The evening promises great fun and plenty of songs from musicals, but can Alice save them?

Why not come along and see for yourself.

Tickets are £5 for the Friday performance and £7 for the Saturday (both 7:30pm starts).

Saturday night tickets include a complimentary drink and nibbles. Call 01297 23847 to book.

Crime down

CRIME figures in Seaton in September were the lowest since 2004, chairman and mayor Gaynor Sedgwick told the October meeting of Seaton Town Council.

"The figures are very impressive," she said.

Councillor Tony Woodman said that following his comments about problems in the Marine Crescent area at the last meeting there had been a far greater police presence in the area.

"I hope this is not a one off and that it goes back to what it was," he said.

"There's been a big improvement."

Busy time for Seaton TIC

SEATON Tourist Information Centre dealt with 1,660 visitors in September, town councillors have been told.

The figures were reported to the October meeting of Seaton Town Council by the chairman and mayor, Councillor Gaynor Sedgwick.

Councillor Sedgwick described the figures as "quite remarkable" and thanked the TIC for their hard work.

Beer's awarding views in print

BEER'S beautiful beach is featured twice in a new calendar of photos taken by BBC Radio Devon listeners that will be raising money for Devon Community Foundation.

Thirteen amazing pictures span Devon – from Woodbury Castle to wild winter storms battering the railway line at Dawlish. But it's picturesque Beer which is the only part of the county to feature twice in the calendar.

Mark Hayler's picture of boats against a moody sky in February contrasts with May's deckchairs on the beach in full sun.

The images have been chosen from more than a thousand pictures submitted as part of a competition on BBC Radio Devon raising money for the 'Give A Gift' appeal for Devon Community Foundation.

The appeal is celebrating the radio station's 30th birthday and gives gifts of small grants to help disadvantaged people and communities throughout Devon.

BBC Radio Devon's editor, Mark Grinnell, said: "The pictures we received were stunning and it makes us proud to live and work in such a beautiful county.

"The calendar is a great way to celebrate 30 years serving this wonderful county and at the same time helping people who need it most."

Martha Wilkinson, Chief Executive of Devon Community Foundation, who was one of the judges, said: "It was so hard to choose from the many incredible pictures we received.

"In the end we think we have got a great selection of images spanning our stunning county. I was moved to see how much people love where they live and that's what Give a Gift has all been about: loving your place and the people within it and extending a helping hand to those who need one.

"Every copy will help generate essential funds to support local people."

Helen Marks, Area Director for HSBC, said: "We are thrilled to be selling the calendars in our Devon branches.

"We have been working with Devon Community Foundation for a few years and really enjoy our relationship with them.

"They offer us a chance to raise money for our local community but also to get involved in projects where we can volunteer and make a real difference."

You can buy a copy of the calendar from HSBC branches across Devon or by sending a minimum donation of £10 to: BBC Radio Devon Give a Gift Calendar, Devon Community Foundation, The Factory, Leat Street, TIVERTON, Devon EX16 5LL.

Cheques should be made payable to BBC Radio Devon Give A Gift appeal.

■ BOATS on the beach in February

■ DECKCHAIRS mark the month of May in the fund-raising calendar

Remembrance plans announced

REMEMBRANCE will be observed at the War Memorial in St Gregory's Churchyard prior to the morning service on Sunday, November 10th.

The Act of Remembrance is once again led by the Seaton branch of the Royal British Legion in company with many local organisations, public bodies and the local community.

The names of the fallen are read, followed by the Last Post and the two minutes silence at 11am. The silence is broken by the Reveille and then wreaths are laid at the foot of the War Memorial.

At the same time, posies of poppies are laid on the war graves in the churchyard. The gathered ensemble will then process into St Gregory's Church.

On Monday, November 11th, the Seaton branch of the RBL will observe the Act of Remembrance at 11am. This will take place in Windsor Gardens in front of the small Field of Remembrance that is placed each year to hold personal tributes and small wooden crosses.

Everyone is invited to these few poignant moments of reflection. Afterwards, hot drinks will be available in the town hall for everyone.

It is perhaps worthwhile in the 92nd year of the existence of the Royal British Legion, to reflect back to 1921.

It was clear that Britain was not the "land fit for heroes" which was supposed to greet our servicemen who had returned from the front lines.

Those heroes found that their jobs were no longer held for them or that there were no jobs. Abject poverty and homelessness was the result for many and they were reduced to begging on the street.

It was out of this appalling situation that the British Legion, as it was then called, was born.

Such is the nature of world affairs that, 92 years later, the Royal British Legion, along with the other service charities, continues to be needed.

The RBL is the largest service charity by far and holds a pivotal position in providing welfare to, and campaigning for, the service community.

They continue to safeguard the welfare, the interests and the memory of the serving, those who have served and their dependants.

There are some 70 branches of the Royal British Legion in Devon and over 10,000 members.

There are three new welfare cases every day and over £750,000 is spent each year in the county on Legion welfare.

The RBL is immensely proud of its long heritage and are committed to providing the help our service and ex service community still clearly need.

By wearing a Poppy with pride you can be sure that you are doing your bit too.

Four Gold Stars for Devon Rose

THE Devon Rose meat company has won four Gold Stars in the 2013 Great Taste Awards, *writes JACK DIXON.*

The Seaton-based producer was recognised for its free range Devonshire pork sausages and apple-smoked bacon, continuing their year on year success in the competition.

The Great Taste Awards are organised each year by the Guild of Fine Food and are regarded as a benchmark for speciality food and drink.

Director of Production, Basil Dean, said: "I am so proud of the team. Every year we continue to pull in fantastic feedback from our clients, and recognition through the awards is always the icing on the cake.

"It is wonderful to know we are ticking so many of the right boxes for so many clients. I would like to thank the whole production team for their first class efforts."

Devon Rose, based on Gatcombe farm, specialises in free range produce and has quickly become the quality supplier of choice for many.

Mayor opens new cafe

A BRAND new family run tea shop – Daisy's Cafe – has just opened in Harbour Road and its pleasant and welcoming setting is already becoming hit with locals.

Serving up a variety of teas, coffees, hot chocolate and cold drinks, as well as homemade cakes and scones, Daisy's also offers a superb range of sandwiches, baguettes and light lunches as well as a midweek special and a traditional roast on Sunday including the best of fresh locally sourced ingredients.

Run by Lynne Derrick, a Seaton resident of many years, Daisy's is open between 8:30am and 4pm during the week and between 10am and 4pm on Sundays.

To celebrate the opening Daisy's are holding a colouring competition for children aged four years to 11, during the school half-term, from October 28th to November 1st.

There will be three prizes, one for each age category – 3-5, 6-8 and 9-11 – of a WH Smith voucher, colouring pencils and drawing books for the winner of each category.

Formerly of Penny's in Seaton, she has long wanted to run a tea room and is forging ahead with plans to expand.

She will be opening an ice-cream parlour at the tea room next year.

This year she is offering business Christmas parties and a pre-Christmas lunch on December 1st.

Cutting the opening ribbon, Mayor Councillor Gaynor Sedgwick, said: "I am pleased to see Seaton attracting more new businesses.

"We now have a number of really good tea and coffee shops now and our town continues to buck national high street trend for new businesses opening. I wish Daisy's every success."

■ Mayor Gaynor Sedgwick (second left) cuts the ribbon at the opening of Daisy's Cafe

THE BEST OF BRITISH
40 OZ. WOOLTWIST
BRITISH WOOL, BRITISH MADE
PERFECT QUALITY
CHOICE OF 18 COLOURS

ONLY £15.95 SQ.M.

Wells Carpet Brokers

SHOWROOM WITH FREE PARKING
CASTLE HILL AXMINSTER EX13 5PY
TELEPHONE: 01297 33771
Mon – Fri 8.30 to 5.00 Sat 8.30 to 3.00
www.wellscarpetbroker.co.uk

est for 24 years
SelectWindows
(Honiton) Ltd Also at Otter Nurseries

BUILDING SERVICES NOW AVAILABLE
WE NOW SELL GARAGE DOORS & AUTOMATIONS

NO DEPOSIT... Taken on Any Orders
WINDOWS • CONSERVATORIES • GUTTERING
DOORS • PORCHES • IN HOUSE BUILDERS
EXTENSIONS • ALTERATIONS
AUTOMATIONS • GARAGE DOORS

Get your FREE quote

GGF FENSA GARADOR

Visit Our Showroom & Head Office at
Unit 7/9 Devonshire Way, Heathpark Industrial Estate, Honiton EX14 1YF
Open Monday to Friday 9am - 5pm. Saturday 9am - 12:30pm. Out of hours by appointment.

Or Visit Our Premier Conservatory Show Site
Otter Nurseries Garden Centre, Ottery St. Mary EX11 1LZ
Open Monday to Friday 9am - 5pm. Saturday 9am - 4:30pm.
Sunday 10:30am - 4:30pm. Out of hours by appointment.

Call our Otter Nurseries showroom on: 0800 2985 389

Proud sponsors of Honiton Rugby Club

Call Today on: 01404 565 008
www.selectwindowsandconservatories.co.uk

Popular National Trust fair raised £980

THE National Trust Axe Valley Centre held their annual autumn fair in Colyford Memorial Hall on Saturday, raising a total of £981.

The hall was packed for the event, with a number of stalls including local crafts, books, plants, bric-a-brac and a raffle. There was also a stall run by the Sidmouth National Trust shop and refreshments and light lunches were available from the kitchen.

Organisers said goodbye to fundraising couple Dave and Pat Chubb, from Seaton, who have supported the charity with their bric-a-brac stall for about five years.

Mr and Mrs Chubb now find it too difficult to collect the goods for sale themselves, but are continuing to support fundraisers of their other favourite charities, including Cancer Research UK, St John Ambulance, Girl Guides, Guide Dogs and Colyton Carnival, of which Dave is president.

Chairman of the Axe Valley Centre, Michael Goodliff, said he was delighted wth the result.

■ **LOYAL FUNDRAISERS: Pat and Dave Chubb held their last bric-a-brac stall for the National Trust after supporting the cause for five years. Left, the book stall and raffle. Right, the Sidmouth National Trust shop run a stall**

THE PRIORY
CHANGING PERCEPTIONS
CHANGING LIVES
Residential care home
in Ottery St Mary

Our aim is...
"to promise the individual, their family and the community the highest quality elderly and dementia care, enhancing each person's world through changing perceptions and changing lives"

Same great services, provided in the comfort of your own home

ADDRESS: THE PRIORY, 10 PATERNOSTER ROW
OTTERY ST MARY, DEVON, EX11 1DP
PROPRIETOR / MANAGER: MRS GILLIAN KIRKMAN
TELEPHONE: 01404 812939
E-MAIL: INFO@PRIORYRESIDENTIALCAREHOME.CO.UK
WEBSITE: WWW.PRIORYRESIDENTIALCAREHOME.CO.UK

SCOTTISH
CASHMERE SALE
www.capitalcashmere.com

Village Hall, Uplyme
Saturday, 2nd November 2013
FREE ENTRANCE
ENQUIRIES 019526 91424/07980 338573

SLATE TOP TABLES™

www.slatetoptables.com

NOW AT

The Devon Slate Centre

GRAND OPENING
Friday 1st and Saturday 2nd November
JOIN US TO CELEBRATE

25% OFF DINING TABLES*

DEVON'S BEST DESTINATION FOR SLATE FLOORING, WORTKTOPS AND FURNITURE

Our brand new showroom brings beautiful slate to Devon, helping to transform your home with one of nature's most beautiful and durable materials. Come along to see just how slate can bring a new dimension to flooring, worktops and furniture in our easy to find showroom with ample free parking.

WIN!
A Slate Top Table worth £1,149. Visit our showroom to enter*

To celebrate the opening of Slate Top Tables at The Devon Slate Centre we have
*25% OFF all Slate Top dining and garden tables for a limited time only**

JUST A SMALL EXAMPLE OF THE OFFERS AVAILABLE IN OUR SHOWROOM:

Ottery Garden Table
Just: £750
Usual price: £1000
Saving £250!

Medium Oak Refectory Dining Table
Just: £1270
Usual price: £1695
Saving £425!

Painted Medium Farmhouse Table
Just: £1196
Usual price: £1595
Saving £399!

*Terms and conditions apply. One entry per customer. 25% off all tables must end 30th November 2013.

OPENING TIMES

Monday - Friday
9am - 5pm

Saturday
10am - 4pm

JUST OFF THE A30 OUTSIDE OF HONITON
FREE PARKING

The Devon Slate Centre
Unit 2 Ferny Bridges
Nr Honiton, Devon
EX14 3BG
Tel: 44 (0)1404 850881

■ VOTE FOR US! Musbury Moles hope to win the £3,000 Lloyds Bank community grant to continue work on their new allotment

Musbury Moles needs your votes!

PRE-SCHOOL NOMINATED FOR £3,000 GRANT FOR ALLOTMENT PROJECT

MUSBURY Moles Pre-School is looking for votes to help them win a £3,000 grant from Lloyds Bank.

The village pre-school was nominated for the community grant by a member of staff at the Axminster branch of Lloyds, and has now reached the final round out of thousands of good causes which applied for the funding.

The organisation that wins the most votes by the public will be awarded the £3,000.

Earlier this year Musbury Moles took on an allotment in the village, which will be used to grow fruit and vegetables for the pre-school's snack time and "I Can Cook" sessions on Fridays. If successful, the £3,000 prize money will be put towards this project by purchasing child-friendly size equipment, including mini wheelbarrows, forks, shovels, buckets, watering cans, gloves, overalls and waterproofs.

The children will also be learning colours, shapes, sizes, proportions, time of year and much more when planting and growing their seeds, as well as the importance of a healthy lifestyle.

This week, the children planted wheat on their new allotment site. Once it has grown, the pre-school will take a trip to Otter Mills to watch the wheat being milled and turned into flour, which will be taken back to the school to make bread and cakes.

To vote for Musbury Moles Pre-School, go to http://bit.ly/HonCKb to place your vote online (you must then go to your email and click on the link that has been sent by Lloyds for you vote to be counted). Votes can also be made via text by sending VOTE KFHC to 61119 (charged at standard text cost) or in local Lloyd branches where free tokens can be placed in the voting box.

Musbury Moles are asking supporters to vote for them in all three ways before the closing date on November 1st.

Rail club to host eleventh exhibition

THORNCOMBE Rail Activities Club's October meeting was given by John Gulliver on the subject "More Travels in search of Steam in Europe".

John has travelled extensively on the continent, observing and recording the steam locomotives that still operated before their final retirement.

Since then he has ventured forth again to record the preserved steam engines that still operate there. He showed photos of Spain, Slovenia and Czechoslovakia in the 1960s and Austria in 2003.

The club will host its annual model railway exhibition at Thorcombe Village Hall on Saturday, Novmeber 9th from 10am.

The club held its first exhibition in 2003 to help raise funds for re-surfacing of the village hall car park. Both visitors and exhibitors demanded that it continue annually and the event is now in its eleventh year.

This year's show is set to be the biggest ever with more exhibits than usual, and organisers say they are indebted to St Mary's School for allowing them to take up space in their building. There will be a great variety of scales, regions and periods to provide a little something for everyone, even Tolkien's Middle Earth will be represented this time!

The Exhibition will be opened by Oliver Letwin MP. There will be refreshments, light lunches, free car parking and the entrance fee remains at £3 for adults, free for children.

The next club meeting is on Wednesday, November 20th and will be a talk by Peter Triggs, entitled "Steam, Steam, and a little Exhaust". The meeting will be held in Thorncombe Village Hall (TA20 4NE) and starts at 7.30pm.

Non-members are welcome, there are refreshments and parking is free.

Horse trailer stolen from Membury

A CREAM-coloured horse trailer was stolen from the Membury area between 5pm on Monday, October 7th and 7.30am the following day.

PCSO Amanda Wooster of Axminster Police said: "The trailer had four wheels in the middle and a broken knob handle at the rear.

"If you have any information, please telephone 101 quoting crime referencef KA/13/550."

■ A NUMBER of steel tubes were stolen during a break-in at commercial premises in Kilmington.

PCSO Amanda Wooster of Axminster Police said: "They average 2.3 to 2.8 metres long, and there was also an amount of flow forge pieces stolen.

"If anyone has any information, please ring 101 quoting crime reference KA/13/533."

The items were taken at some point between 9pm and 9.30pm on Tuesday, October 8th.

Coffee morning raises £460 for Macmillan

MUSBURY hosted a very successful coffee morning as part of Macmillan World's Biggest Coffee Morning earlier this month in the village Hall.

Co-organiser Kay Short said: "More than 75 people came and we raised £460, which was fantastic.

"Jane Bishop, our parish clerk, organised a short bingo session and a quiz, which were very well received.

"Prizes were won and everyone enjoyed themselves. Lovely cakes were auctioned off and there was a raffle.

"All the prizes were donated by local firms who also provided coffee and milk.

"Our thanks to all who came and supported us, and to Jane who masterminded the event with a good team of helpers."

Musbury Moles Pre-School

10 minutes from AXMINSTER (4 miles)
10 minutes from SEATON (4 miles)

Is your child aged between 2 and 5 years?

2gether placements

Breakfast club 8am to 9am

Flexible Sessions

Tuesdays, Wednesday, Friday

9am-12 noon
12 noon-3pm

Come and have a look at our Pre-School!

Free taster sessions

Contact Us:
07801746964 / 01297552687
Or
Musbury_moles@yahoo.co.uk

c/o Musbury Primary School,
Church Hill,
Musbury,
Axminster, EX13 8BB

www.musburymolespreschool.btck.co.uk

No: 1033316

ADVERTISERS ANNOUNCEMENT

The Old Chapel Antique & Lifestyle Centre

SITUATED in the heart of Axminster, The Old Chapel, Castle Street, houses three floors of dealers and crafts people offering a superb range of antiques, pine furniture, collectables, bygones, vintage clothing, jewellery, books, pictures, studio pottery, textiles, cards and more. The centre has unit's available at £10.00 per week. It's open from 10am to 4pm monday to Saturday.

For more information, please call 01297 639995. Next time you're in Axminster be sure to pop in, even if only for a browse.

The Old Chapel
Antiques & Lifestyle Centre
Open: Mon - Sat 10am - 4pm
Castle Street,
Axminster,
Devon EX13 5NP
Tel: 01297 639995
axminsteroldchapel@yahoo.co.uk
www.axminsteroldchapel.co.uk

U3A given 'inspirational' talk on charity work in Uganda

MEMBERS of Seaton U3A were treated to an inspirational talk by Rosie Giles, who used to be a teacher in the Axminster area but became involved with The Children's Mission to Uganda several years ago.

She has been to Africa many times to help with various projects in the area west of Kampala, around the northern shore of Lake Victoria, particularly at Kingameseke and Kagando. There are hundreds of children in this area who have been orphaned or disabled by war, aids or political upheaval.

Rosie has become a vital link in setting up basic education with a group of selfless people who, with hardly any resources, often using their own money, have begun to make a difference. She is known as 'misungo' which means 'white person' and is obviously loved by all the pupils.

Rosie had not wasted money on a professional presentation but used snapshots and homemade videos in her talk.

In one of the schools, the classrooms collapsed and the teachers and pupils set about rebuilding them immediately with very little cash, few materials and hardly any roads or transport. The well-watered lowland with moisture laden winds from L. Victoria is potentially very productive, so workshops are being set up to train the older children to grow food crops and cotton.

Rosie was wearing a delightfully printed dress, a product of the developing textile workshops.

Canon Janet, Rosie's main contact in Uganda, has spent most of her life working for the children. She didn't marry but trained to be a teacher and used her money to send her six brothers and sisters to school. More recently she has paid for Ruth, a desperately unhappy girl, to go to college and learn to cook and drag herself out of poverty.

Another tireless worker, Canon Richard, Head of Child Protection Policy, has drawn up rules with Janet to safeguard girls. Men in Uganda generally believe that it is their right to make girls pregnant. Canon Janet emphasises that they must work to change attitudes

Robert, a musician, has set up the Bayira Children's Centre for orphaned, abandoned and disabled children, financed by his concerts. There are 117 children, three teachers and three classrooms.

Conditions in Magabe's Uganda are horrific. Child sacrifice is on the increase since witch-doctors were legalised again; 400 children were sacrificed between 2008 and 2011. Children as young as three are begging in organised gangs in the streets of Kampala. A new fatal disease developed in 2012, "nodding disease", which as yet has no cure.

One of the most heartening photos in the presentation was of the boys' football team, dwarfed by the strip donated by Seaton Town Football Club but obviously very happy!

Those wishing to help Rosie and her associates continue the good work in this troubled part of Africa, can send donations to her at 11, Lyme Mews, The Esplanade, Seaton, Devon EX12 2TZ.

Seaton Probus Club opens its doors to non-members

ST Gregory's Hall in was packed to capacity for a meeting of Seaton Probus Club, where members received a fascinating presentation by Bob Alderman.

For the first time, the club opened its doors to members from other probus clubs in the area and to non-members to hear about the ambitious project to build and run a new Peppercorn class A1 steam locomotive.

The talk, supported by an extensive collection of slides, took the audience from the original idea in 1990 through the many stages of construction to the loco's first run on mainline track in 2008. Working from plans in the National Rail Museum, which were adapted to suit modern materials and methods, the team faced many challenges, not least the necessity to raise £3 million for the project, but their enthusiasm and determination won through.

This is the 50th Peppercorn A1 to be built and the only one in existence. This remarkable achievement has resulted in a locomotive that is used across the country to haul specials, and has already travelled close to 70,000 miles.

Not ones to rest on their laurels, the team now plan to make a Gresley Class P2 locomotive!

For more information about Seaton Men's Probus, please call Keith West on 01297 624374.

Phoenix ladies enjoy entertaining talk on 'what every women needs'

FOLLOWING a summer break during August, Axminster Phoenix Ladies Club met recently to hear Val Sutherland's talk on "What Every Woman Needs".

Members were encouraged by Val to have a good laugh every day, be grateful for good friends, as well as family, wear make-up and high heels to increase self-esteem and most importantly, where possible, to enjoy each day and live it to the full.

A hilarious monologue, courtesy of the much loved Joyce Grenfell, a tutor of Val's at one time, caused much merriment amongst the members who could relate to some of the ancedotes from the speaker.

Members would like to thank to Val for an amusing and illuminating talk, given with much humour.

During the business side of the meeting, the Christmas menus for the festive lunch at the Belmont Hotel, Sidmouth, booked for December 9th, were handed out and a separate list circulated detailing the Christmas shopping trip to the Street Retail Outlet on Wednesday, November 27th. A 27-seater coach has been booked and seats are still available at a cost of £11 per person. Further information from Lesley Frankau on 01297 33420.

Prospective new members Marcia Willmott, Jean Ray and Anne Rhodes were welcomed to the Phoenix.

Roman soldier visits heritage association

THE Axe Valley Heritage Association was visited by a Roman soldier at one its latest meeting.

John Smith gave members an entertaining evening, dressing as a soldier and showing off some magnificent uniforms and helmets he had acquired over the years.

Officers were paid handsomely, had excellent food and living conditions and each had two servants.

Members were shown various helmets; open face helmets were used for recognition with flaps at the side on flanges and, in the winter, they were lined with wool. Thirty-eight pieces of metal held the body armour together. Uniforms were made at each camp and, along with their blacksmiths, each unit was totally self-sufficient. Later, chainmail armour was worn, being lighter in weight and easier to put on.

Members were also shown a collection of spearheads, swords, daggers and belts, some of which had been dug up locally.

The final talk was an illustrated history of Trinity House Lighthouses by Alan Nichols. Again, members agreed this was an extremely well-researched and fascinating insight into how the lighthouses came into being.

The royal family, throughout the centuries, have been closely involved right up to today with the Princess Royal being the latest master. Trinity House were involved in many aspects, including training pilots, hydrographic work, advising men of war and press gangs in the old days.

The first lighthouse was built in 1680 on the Isles of Scilly. James II gave them their first charter and almshouses were built in London for the retired mariners and their families. George V gave them their royal warrant.

Changes have occurred over the years to bring the lighthouses into the 21st century. Helicopters are used to ferry lighthousemen to the few remaining lighthouses but most are now automated.

Send your Clubs News to Francesca Evans at Pulman's View From newspapers, Unit 3 St Michael's Business Centre, Church Street, Lyme Regis, Dorset DT7 3DB or email francesca@pemedia.co.uk

The Axe Valley Community College
& Sixth Form Centre

Sixth Form Open Evening

Wednesday
6th November 2013
6pm – 8pm

Please contact Mrs Slade to arrange a separate visit:
lslade@axevalley.devon.sch.uk

MIRRORS • BEDS • WARDROBES • CHEST OF DRAWERS •
WHITE GOODS • CHAIRS • ANTIQUES • DINING SUITES • TABLES • SOFAS
SHELVING • OFFICE EQUIPMENT • BEDDING • CLOTHING • CUPBOARDS •
• STOOLS • LIGHTING • GARDEN FURNITURE • PICTURES

The Recycling Shop
1-5 The Regent Hall, Castle Hill,
Axminster Devon EX13 5NQ
Covering East Devon, West Dorset & Somerset
Helping to raise money for Charity
by Recycling Household goods
PART OR WHOLE HOUSE CLEARANCE SERVICE.
FREE COLLECTION SERVICE
*AFTER OVERHEADS A PERCENTAGE OF ALL PROFITS GO TO SELECTED CHARITIES.
CASH PAID FOR ALL GOOD QUALITY FURNITURE, HOUSEHOLD ITEMS ETC.
OPEN 9AM - 5PM MON - SAT
STOCK CHANGING DAILY
WASTE CARRIERS LICENSE: CB/LM3581DT
Tel: 01297 639 988

CARS FOR CANCER.CO.UK
Cars for Cancer is the problem free solution to your unwanted vehicle or scrap. Have a car, van, motorbike or any other vehicle you no longer require then please call Cars for Cancer on 01404 831264. Whether your vehicle is a non runner, mot failure or scrap or if you just don't need it anymore, then we can help you.
Cars for Cancer will collect your vehicle problem free at no cost to yourself, it will then be recycled or resold to raise money for Cancer Research or treatment. For more information please visit carsforcancer.co.uk.

Pulman's View from the churches

With NIGEL SPELLER

RAY Hunter this week writes: "Isn't it good in these dark and stormy days of autumn, the clocks having gone back and winter fast approaching, that we can focus on the light?

"Some of Paul's words in the Bible say, 'Finally, brothers, whatever is true, whatever is noble, whatever is right, whatever is pure, whatever is lovely, whatever is admirable - if anything is excellent or praiseworthy- think about such things.'

"Jesus said, 'I am the light of the world. Whoever follows me will never walk in darkness but will have the light of life.'

"With the world and the media throwing all kinds of dark and negative things at us, let's counter that by focusing on the light. It is a real bonus that this newspaper reports on the many good stories and other things happening in East Devon and around."

Of good things referred to, the current lead is surely the Freedom Café at St Gregory's Church, Seaton, which has been nominated by Lloyds Bank to receive a community award. People in East Devon can cast their vote at any Lloyds Bank by November 1st, or text KFHB to 6119. Votes are vital!

First in this week of local events is at the Methodist Church, Lyme Road, Axminster, is "Cooking on a Budget" on Tuesday October 29th from 10.30am to 12.30pm and weekly. To book in telephone 01297 631782.

Friday, November 1st sees the Autumn Souper Lunch for Christian Aid at the United Reformed Church Hall, Seaton, 12noon to 1.30pm. Doors open for browsing at stalls including Fairtrade at 11am.

At Sidmouth Children's Centre on Friday, November 1st from 10am to 11.30am comes Drop in Bumps & Babes.

Saturday, November 2nd offers the Cancer Research Coffee Morning in Colyton Town Hall at 9am.

Still on Saturday, November 2nd, Southleigh is holding its Halloween Party at 7pm in the Parish Hall – pumpkin soup and pies - enquiries 01297 7552433.

On Tuesday, November 5th it is "Cooking on a Budget" again at The Methodist Church Hall, Lyme Road, Axminster, at 10.30am.

Now looking further ahead, Christmas Tree Festivals are now planned for two dates this December – first comes Colyton Church from Wednesday, December 4th to Saturday, December 7th – set up on December 3rd, entry forms from The Paper Shop at Colyton.

Then at Axmouth, the Friends of Axmouth Church stage a week of events from December 14ath to 21st, which will include the Colyton Grammar School Choir and the Axe Valley Steel Band & Christmas Trees - all to fund the cost of urgent repairs to Axmouth Church.

Honiton Deanery Synod, non-members welcome, meets on Thursday, November 14th at 7pm at St Paul's Church, where free copies of the Church Times for 150 years will be available for each parish.

The Archbishop of Canterbury has welcomed the efforts being made to make Britain a "healthy society" but stresses that in addition we must create a more caring society, with the poorest sharing in national prosperity, with the provision of more affordable housing and jobs for the long-term unemployed.

Housing associations are welcomed to meet local needs not covered, and the Archbishop pledges to end payday lenders, with the church's financial muscle, in order to build up a credit union.

theWI INSPIRING WOMEN Women's Institutes ROUND UP

AXMOUTH

THE president Denis Gate welcomed everyone of the latest meeting of Axmouth WI.

Members discussed the centenary annual general meeting in 2015 and heard that a baton will be visiting as many WIs as possible throughout the country to mark the occasion.

The bed and breakfast book for members is currently being updates and any members who offer a bed and breakfast service can have their details added if they wish.

Members heard that the BBC is starting a new programme for people who wish to say sorry to someone they have lost touch with, or thank someone who has done something amazing to held them.

The next food and craft skills meeting in Kilmington will be on November 4th, when members will be making free-standing Christmas tree ornaments, followed on December 2nd by Christmas candle decorations in the morning and Christmas wreath making in the afternoon.

The speaker was one of the WI's new members, Sue Barnard, who demonstrated how to make and ice three delicious puddings with a festive theme. Sue trained as a chef and worked alongside a pastry chef at The Savoy back in the 1960s, when it was much harder for women to proceed up the ladder.

Sue then trained in hotel management and spent sometime working for the Greater London Council before working as a bursar in a college in Kent.

Sue also produced three Swiss rolls, which were shop bought as her theme was "Short Cuts to Baking". The rolls were doused liberally with run and left to soak, then covered with piped whipped cream and decorated with holly berries made out of angelica and glace cherries.

Sue then made a Christmas bombe, again a chocolate Swiss roll cut into slices. She lined a pudding basin with cling film and put the sliced chocolate Swiss roll around the sides and bottom of the basin, then spread black cherry jam over the top. The bowl was filled with whipped double cream with cherry brandy to flavor, topped with further Swiss roll pieces. The pudding must be left in the fridge for at least two hours before turning out onto a plate, sprinkling with icing sugar and decorating with holly and berries as before.

Flower of the Month prizes were as follows: 1st Norma Sweetland, 2nd and 3rd place Pat Tresize.

Competition winners for best witch's hat were: 1st Val Trendell, 2nd Jackie Lewis, 3rd Beryl Elston.

KILMINGTON

AFTER apologies for absence, Kilmington WI started its October meeting with Derek Stevens telling members of his memories of World War II.

He was living in Croydon and at the outbreak was promptly put on a train at Waterloo for East Devon, where he stayed with his grandparents. There was some objection to evacuees from local people for various reasons; one being that eight shillings and sixpence was thought to be an inadequate amount of money for looking after a child for a week.

Mr Stevens went to Uplyme school and his mother came down to Devon as well.

At the time, pill boxes and airfields were being constructed for defence and he told members of one man getting up early to get steam up on his road roller before the workforce arrived when a small aircraft landed near him.

The pilot spoke to him in a foreign language and it wasn't until the plane took off again that he saw a swastika on the side! He told the group many stories of his wartime life and at the end he was thanked by Mary Seward.

Business followed after the coffee break and a provisional date and venue were set for Christmas lunch. Various outings organised by county office were discussed.

The competition for an item of World War II memorabilia was won by Margaret Andrews and the Flower of the Month by Phyllis Bellworthy. The meeting closed at 9.20pm.

Next month, on November 14th, John Brown will speak to the group about the work of the St John Ambulance Brigade.

Charmouth Primary School

OPEN DAY

Parents, prospective parents and children are invited to 'drop in' and visit Charmouth Primary School on Tuesday 5th November between 1.15 pm and 3.00 p.m. This will be a first hand opportunity to experience the challenging and exciting learning opportunities that we offer, from art to science and PE to music. Our friendly team looks forward to welcoming you.

You will have a chance to see and hear about:

- A bright modern learning environment with inspiring learning displays
- A rich and vibrant curriculum including expert music provision
- Specialist qualified sports coaches including the 'Ammonite Gym'
- A safe and stimulating Reception classroom with its own outdoor play area
- Our Barnacles Pre-school Club that ensures a smooth transition from home to school
- A wide range of after school clubs to cater for all interests
- The welcoming Breakfast Club with weekly cooking sessions
- Our stunning location near the beach providing an invaluable resource for all our learning

Charmouth Primary School is a feeder school for Woodroffe Secondary School

REFRESHMENTS WILL KINDLY BE PROVIDED BY OUR GOVERNORS

Head teacher: Mrs. Gillian Morris

Tel: 01297 560591

Website: www.charmouth.dorset.sch.uk

Order photos (and much more) from your favourite newspaper

You can choose everything from a regular print to having your picture printed on a coaster, jigsaw puzzle, mug, t-shirt ...and much more!

www.dipintosales.co.uk/pulmansweekly

Previous issues are available in the Galleries section, sorted by area and edition

New photos are uploaded at the end of each week

Affordable housing 'debacle' is typical of Seaton planning

■ MANY congratulations to newly-elected Seaton councillor Stephen Williams for saying so much that needs to be said about the Tesco debacle.

It turns out to be an excellent store of its kind, all the better for the best coffee around at its Costa attachment. And so far it has not begun sinking into the marshes as some of us half expected.

But the nonsense about so-called "affordable housing", a meaningless phrase which says nothing about actual rising prices, is all too typical of Seaton over the decades. The planners have not helped anymore than the local politicians elected to restrain them.

When I was growing up as a Musbury boy with a bike, Seaton was my main port of call. It had a handsome railway station newly rebuilt by the Southern Railway, a sucessful holiday camp next door, a four-star hotel on the front, a modern cinema and a good variety of independent shops.

The railway loss was part of a national tragedy caused by the vandalism of Dr Beeching working for a Tory transport minister who made his fortune building roads. But so much of the rest could have been adapted and saved. Instead, the town has suffered unlimited bungaloid growth which still threatens the green wedge dividing Seaton and Colyford.

What next? A few more unaffordable houses on firm land might be fine, but surely any other spare land left over should be incorporated into the nature reserve on the Seaton side of the Axe. That could become an asset as attractive to locals and visitors as any riches to be found on either side at Lyme Regis or Sidmouth.

SEAN DAY-LEWIS,
Colyton

Mayor makes no apologies for opposing Post Office move to 'unacceptable' site

■ I AM sorry my blindfolded walk around Axminster invoked Tracy Cook's disgust (*Pulman's View* letters, October 22nd), but I feel I should point out I did not "hijack" the event, but was invited to do this several weeks ago in order to raise the profile of Guide Dogs, help their fundraising and to reinvigorate the local branch by encouraging new members to join.

Perhaps Ms Cook might like to volunteer as she is such a keen supporter.

I have nothing against McColls, indeed as the Post Office's largest franchisee, I am sure they would provide an excellent service. It is just that the location is, in the view of the town council and many others, totally unacceptable.

Having lived just yards away for 17 years until 2000, I know how dangerous that corner can be; there have been several accidents there, that they have not been fatal is more by luck than judgement. The pavement cannot be widened, the building cannot be meaningfully altered as it is Grade II listed, and until we get a relief road traffic cannot be decreased, and larger lorries cannot be stopped.

I make no apologies for taking any legitimate action I can to try and get this proposal rejected, and a more suitable location found. I and my fellow councillors may not succeed, but it will not be for the want of trying.

COUNCILLOR JEREMY WALDEN,
Mayor of Axminster

Guide Dogs event was not 'hijacked'

■ I FEEL I must write in answer to Mrs Tracy Cook's leeter of the October 22nd publication.

Councillor Jeremy Walden did not hijack the Guide Dogs fundraising event in Axminster on October 10th. He had been asked by the committee some months before the event if he would very kindly do a blindfolded, guided walk with a guide dog to highlight the wonderful work these guide dogs do, to which he readily agreed.

If Mrs Cook is refering to the picture of a scooter parked outside Martins, this was purly coincidental and only goes to show the hazards the guide dogs have to negotiate.

Also, may I point out that since Mrs Cook's grandfather was around Axminster with his guide dog traffic has become far busier, lorries a lot bigger and far more people around our small town?

BARBARA BAINES,
Guide Dogs committee member,
Axminster

Nice to read positive community news

■ THANK you so much for the Tuesday, October 15th edition of *Pulman's View From Seaton*.

It was really positive with some lovely reports of the great things that are going in our lovely town. The "View From Seaton", in my opinion, is certainly rosy, things are on the up and it's a shame when negativity clouds that view.

If I'm honest, I was very close to not picking up your paper anymore from the Co-op when I do my weekly shop, so I was delighted to see the Food Bank and the Lion's Brass Band on the front page!

Please, please can we have more positive reports of the great things happening in our town, and the positive people behind them rather than negative reports on just a handful of people that have issue with the council.

Thank you for what felt like a much more community-orientated local paper.

KAY D'ALBERTANSON,
Seaton

Send your letters to Pulman's View From newspapers, Unit 3 St Michael's Business Centre, Church Street, Lyme Regis, Dorset DT7 3DB or email francesca@pemedia.co.uk

Please note, anonymous letters will not be published but full addresses can be withheld at the author's request. All views expressed in letters are those of the authors and not necessarily of this newspaper.

The Anchor

Fore Street, Beer, Devon EX12 3ET Tel: 01297 20386

Book your Christmas party now

Spaces still available for Christmas Day lunches

Extensive menu including light bites, classics, salads, childrens, daily fish specials and more also available

Set Menu

1 course £5.95 2 courses £7.95 3 courses £9.95

To Start

Crispy chicken goujons
with BBQ sauce a dressed salad garnish

Breaded garlic mushrooms
with mayonnaise and mixed salad leaves

Halloumi bruschetta
toasted ciabatta topped with halloumi and a tomato, cucumber and red onion salsa with a citrus dressing

Main Courses

Smoked haddock, spinach and West Country Cheddar florentine bake
with petit pois and chive buttered new potatoes

Hand-carved honey-roast ham
with free-range eggs and chips

Smokey bean chilli
with nachos, salsa, sour cream, and melted cheddar

Chicken Diane
succulent chicken breast smothered in a creamy sauce with baby potatoes and petits pois

Traditional fish and chips
served with mushy peas or petits pois and tartare sauce

The Anchor
liver, bacon and onion served on a bed of creamy mashed potatoes, topped with homemade jus

Suffolk-farmed pork sausages with mature cheddar mash
in a large Yorkshire pudding, mash and red onion gravy

To Finish

Clotted cream ice cream with chocolate sauce

Warm chocolate fudge cake with clotted cream ice cream

Syrup sponge the classic dessert, served with piping hot custard

So you've invested in your website...how do you drive traffic to it? Simple

Reach thousands of potential customers each month with our help

SIMPLE and SUCCESSFUL online advertising

Our DYNAMIC WEBSITE with the very latest in news from all over West Dorset, South Somerset and East Devon, is a MUST CLICK for local people

Our website receives more than 12,000 unique visits per week with in excess of 63,000 pages being viewed

You can read all our 15 communty newspapers online at viewfromonline.co.uk

Why not SHARE in our SUCCESS - it's as easy as 1,2,3!

1 Banner

Your banner will appear in the header at the top of pages on rotation with a link to your website

£10 +VAT per week (13 weeks)

2 Skyscraper

Your skyscraper will catch the eye at the side of pages on rotation with a link to your own website

£20 +VAT per week (8 weeks)

3 Wonderwall

Our wonderwall with your individual brick will appear on every page with a link to your website

Small Brick £6 +VAT per week (13 weeks)

Large Brick £10 +VAT per week (13 weeks)

Call today for more details

01297 446158

The WEEKENDER in South Somerset

from View newspapers in East Devon & West Dorset

Visit the View Online www.viewfromonline.co.uk

Looking Good and Feeling Great!

ZT Fit Personal Training & Sports Massage

ZARA runs ZTfit, a personal training and sports massage therapy business based in Sidmouth covering parts of East Devon.

Whether you want to get fit, lose weight, look good for the Christmas Party or New Year or just need that bit of motivation then Personal Training is a well worthy investment.

Offering either one to one sessions, or 'buddy sessions' if you fancy training with a friend or why not get a group together for your very own tailored group session – a fun social way of keeping fit while reducing the cost.

'Personal Training Wedding Packages' are a must for anyone in the wedding party wanting to look and feel good on the big day too.

Try for FREE - Contact us to book your FREE consultation and taster session!

ZTfit also offers Sports Massage Therapy, it is a great effective way of helping clients alongside training and to prevent and aid the recovery of injuries. Not just limited to the sports professionals, it's actually anyone who can benefit from this type of therapy.

Gift Vouchers available for that perfect Christmas Gift to help kick start those New Year's resolutions!

'Like us' on facebook at www.facebook.com/ZTfit

Melanie Brown's Hair & Beauty Salon

FEEL free to visit us and discover the wonderful professional world of Redken hair care at Melanie Brown's Hair & Beauty. Every colour option available for your preferred look, with protein enriched ingredients ultimately making your hair twice as strong, no ammonia, no odour just stunning high shine colour.

To help you achieve your requirements we are delighted to welcome back Fiona. She brings a wealth of creativity to the salon including amazing hair ups, cutting and colouring.

Our Beauty Therapist Megan has completed Guinot's advanced skincare course. We would like to offer you the opportunity to experience these fantastic facial treatments with Megan.

The Guinot Hydradermie 2 Facial is the most advanced beauty salon treatment for maintaining a balanced healthy complexion. It deep-cleanses, oxygenates and regenerates the skin. Treatment time 1hour 15mins. £49.00

Book to day and save £10.00 you pay £39.00.

Looking forward to the festive season and Christmas we have a wide range of gift vouchers to cover all our services.Do call in for advice on the range of packages and individual treatments that we can offer.

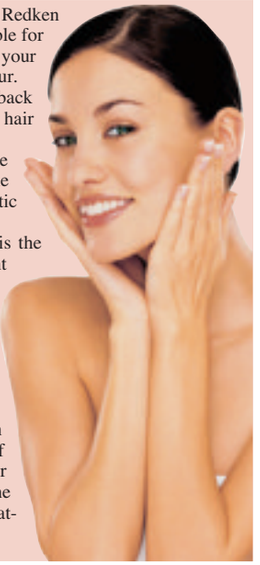

To advertise on our next Looking Good and Feeling Great! call Jemma on 01297 446158 or email Jemma@pemedia.co.uk

ZTfit

Personal Training and Sports Massage Therapy by Zara Tsigarides

ARE YOU READY FOR 'A NEW YOU' ?

Personal Training - £30
Buddy Sessions - £40
Sports Massage Therapy:
30 Minute Session - £20
45 Minute Session - £25
60 Minute Session - £30

WEDDING PACKAGES ALSO AVAILABLE TO GET YOU LOOKING GOOD FOR YOUR SPECIAL DAY!

ZTFIT are based in Sidmouth and cover East Devon and surrounding areas. For more information please do not hesitate to contact Zara Tsigarides:

T: 07841 345757 E: info@ztfit.co.uk W: www.ztfit.co.uk

Melanie Brown's
HAIR & BEAUTY SALON

BEAUTY SPECIALIST
REDKEN
5TH AVENUE NYC

MCNEIL HOUSE, GEORGE STREET, AXMINSTER
01297 35667

www.melaniebrownsaxminster.co.uk

Complimentary hair voucher
20% Off cut and finish
With Fiona our returned creative stylist
Clients interested in this offer must pre-book appointments. Subject to availability. This offer is only valid on presentation of this voucher. Offer valid from 21st Oct to 16th Nov 2013.

Complimentary beauty voucher
£10 Off Hydradermie Facial
With Megan our Beauty Therapist
Clients interested in this offer must pre-book appointments. Subject to availability. This offer is only valid on presentation of this voucher. Offer valid from 21st Oct to 30th Nov 2013.

Mind, Body & Soul

MIND Body & Soul is a little haven of all things needed to pamper and benefit your mind body & soul. We stock an amazing amount of products with beneficial & theraputic properties. our product range includes aromatherapy oils and products, olive oil soaps, crystals, silver jewellery, salt lamps, pendulums, oracle cards, candles,lanterns, rooms spray & bath potions and lots more. We also offer a dowsing service for aromatherapy massage/bath oil, crystals, australlian bush flower remedies. Our service does not end there included in the premises are two beautiful therapy rooms in which we offer a range of complimentary and holistic treatments. including accupuncture, aromatherapy massage, Reiki, hypnotherapy, reflexology, counselling & psychotherapy also clairvoyant, spiritual readings & healing. on Thursdays evening we hold a mediumship development for beginners from 7pm-9pm. we have a beauty day one day a week for electroylsis, waxing, tinting, footcare. All our therapist, clairvoyants & healers are all fully qualified & insured. We all work in love & light and our aim is to enable you to find peace & wellbeign within your life. Our therapy rooms are also avaliable to rent to other therapists for bookings or information call Nicki on 0129724936. 10% of any treatment booked quoting MBS.

We are offering evening appointment for massage & acupuncture, counselling & pyschotherapy, clairvoyant readings. Dowsing service also available. Gift vouchers avaliable too for gifts & treatments.

Try my Massage

Cath du Preez MTI
Registered practitioner and full member of the Massage Training Institute (MTI) & the Complementary & Natural Healthcare Council (CNHC)

Massage is a hands-on, holistic method of health care. Massage therapists use hands-on techniques on the muscles, fascia, tendons, ligaments and joints to bring relief from everyday aches, reduce stress, increase relaxation, address feelings of anxiety and tension, and aid general wellness.

Massage therapy also treats specific physical and medical conditions by releasing muscle tension, restoring muscle and postural balance, increasing circulation and improving tissue nutrition. Therapeutic massage can effectively treat long term chronic pain, motor vehicle accident rehabilitation, athletic injuries, repetitive strain injuries and nerve impingements.

It can also be used in support of other therapies to assist in the rehabilitation of muscular injuries i.e. massage can improve the effectiveness and comfort level of chiropractic or physiotherapy care.

Massage can also be an important part of a preventative maintenance program. For long term health, consider a maintenance plan of monthly treatments. This approach works well when you are at a level of health that you want to maintain. The monthly massages take care of minor aches before they become painful problems.

Want to find out more about my type of treatment and what to expect during your visit?

Visit my website www.trymymassage.co.uk or call me on 079 2222 4749

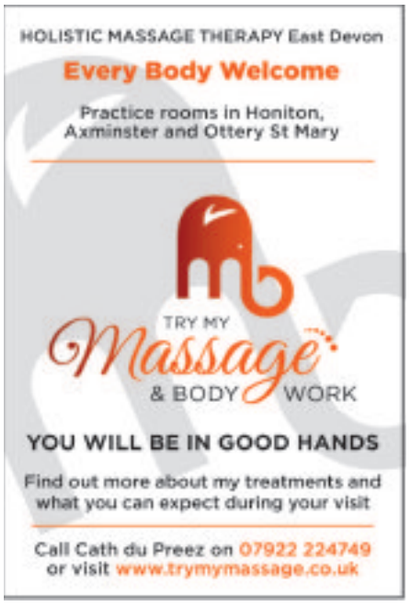

Awaken! Holistic & Spiritual Fayre

A GROUP of local professional complementary therapists are getting together for another AWAKEN Holistic & Spiritual Fayre at SEATON TOWN HALL on Saturday 16 November 2013. On offer will be taster sessions of therapies such as Reflexology, Aromatherapy, Reiki, Indian Head Massage, Hypnotherapy and Intuitive Healing.

This is a great opportunity to meet the therapists and find out more and also experience these holistic therapies. Tarot and psychic readings will also be available as well as stalls selling crystals, candles, salt lamps, incense and other lovely gift ideas.

Interesting talks and will take place throughout the day and a live acoustic music session from the talented Tina Bridgman. Refreshments will be available throughout the day.

This is the third AWAKEN event held in Seaton and is organised by Claire Harding from It's Crystal Clear and Nicki Chapman of Mind, Body and Soul. For further details of this and future events you can go to www.itscrystalclearhealing.co.uk or contact Claire on 07817 207454 or Nicki on 01297 24936 or see www.mindbodyandsoulseaton.com

Dates for 2014 are 1st February, 24th May, 2nd August and 6th December 2014

Find us on facebook.com/AwakenFayre

Rachel Rendell

Healer & Psychic Medium

I AM a psychic medium and run several development and meditation groups. I was attuned to Reiki and qualified as a Crystal healer in 2003.

Connect with your loved ones in a private reading. My reading for you will bring precisely what is needed in your life right now. I link with my guides who bring through your friends or relatives in the spirit world. I give a clear reading helping you to become aware of the options and general direction you could take in your life.

When healing I work on all levels, physical & emotional alike, clearing blockages and re-aligning the Chakras. I work very much with my intuition as I believe that just like each and every one of us has our own unique energy, so crystals have their own.

Readings, Healing and Workshops are £35.00
One-to-one from £20.00
Group sessions £5.00

Services & Products
Crystal healing
Private Readings
Meditation Groups
Reiki Healing
Psychic Development Circle
Meditation and Crystal
Workshops
Spiritual chat groups
One-to-one spiritual tuition
Meditation CDs
Payment Methods
Cheque, BACS & Cash

Gift Vouchers available for any amount, so with Christmas just around the corner why not treat a loved one.

For more information go to my website or give me a call. Find me on Facebook https://www.facebook.com/RachelRendellPsychic

Bliss Holistic Therapies

BLISS Holistic Therapies welcomes you for some 'Autumn relaxation, rebalance, reenergise' Holistic treatments.

Keep the chills, aches, low mood, muscular tensions away by giving yourself a therapy session!

Foot massage 30 mins £10
(includes foot spa soak and foot massage)
Warming and comforting -
great for poor circulation
Indian Head Massage 40 mins £15 (oils optional)
Wonderfully recharging!
Upper shoulder / back / neck / arms /
head massage and mini facial
massage
Reflexology 1 hr £25
Blissful!
Foot spa soak / foot massage / reflexology.
Holistic Body Massage
Half body 45 mins £25
Full Body 1 hr 15 mins £35
Relaxing and soothing chill out!

Victoria Bell - Qualified ITEC
Complementary Therapist
Sidmouth Therapy Room
Mobile / Home Visits
Tel: 07762 405375
Crystalbell@hotmail.co.uk
Heated couch / relaxing therapy room.

MIND BODY & SOUL
Holistic & Spiritual
treatments & gifts
10 Fore Street, Seaton
NICOLA CHAPMAN 01297 24936
Owner / therapist 07866 697374
nicola.mindbodyandsoul@aol.com
www.mindbodysoulseaton.com

Michelle Hague – Clinical & Cognitive Behavioral Hypnotherapy

Helping to cope with stress & anxiety

ANXIETY and stress can often create symptoms that in time cause illness. Anxiety is known to produce noticeable physical symptoms, such as rapid heartbeat, high blood pressure, and digestive problems. In General Anxiety Disorder (GAD) and Social Anxiety Disorder (SAD) the symptoms become so severe that normal daily functioning. Clinical Hypnosis and Cognitive behavioural therapy (CBT) are common treatments for stress and anxiety disorders and can be very effective in changing thinking and responses.

In contrast with CBT and in may ways very similar to Hypnosis Mindfulness and mindfulness-based therapies (MBTs) seek to change the relationship between the anxious person and his or her thoughts.

In mindfulness, the person focuses on the bodily sensations that arise when anxious. Instead of avoiding or withdrawing from these feelings, the focus is on remaining present and fully experiences the symptoms of anxiety. Instead of avoiding distressing thoughts, opening up to them in an effort to accept that they are not literally true, just ideas and imaginings often related to the past or future events but no less unreal in the present.

By remaining present in the moment aware of the breath and the body, individuals can learn that the anxiety they experience is merely a reaction to thoughts. By positively responding to threatening events instead of being reactive they can overcome an mistaken stress fight-or-flight response, and take control of their life.

Clinical & Cognitive Behavioral Hypnotherapy

Helping you to take control of your life

Michelle Hague

BA(Hons) Cert ed PDC Hyp PDCBHyp FBSCH

Clinics in:

Axminster & Sidmouth

www.takecontrolofyourlife.co.uk

01297 20144 or 07761773563

michelle@haguemail.co.uk

Lindy Parry

I HOLD my private chiropody clinic at Townsend House Surgery in Seaton on Tuesdays, Wednesdays and Thursdays.

I offer a range of treatments from a simple nail cut to nail surgery, and each treatment plan is priced accordingly.

The nail cutting only service is a shorter appointment and is ideal for those that don't have any other foot care needs. Others like to alternate nail cuts with chiropody treatments as it best suits their requirements. I always aim to work with the patient to find the best treatment plan to suit each individual. Patients feet are then monitored during treatment so that changes can be made should the need arise.

Diabetic patients who attend for chiropody will also have a diabetic foot assessment carried out during their first treatment, and will then be monitored and re-assessed as necessary.

My chiropody clinics are available to anybody seeking help with their feet and Townsend House and I look forward to welcoming you.

Bookings can be made by calling 01297 22956.

Seaton Chiropody & Podiatry

ESTABLISHED for over 20 years serving Seaton, Beer and Colyton. Ground floor surgery close to the town and car park. Qualified to degree standard (BSc.Pod, Uni of Plymouth) allowing me to treat and advise on many foot complaints including nail care, corns and calluses in children and adults, people with diabetes and arthritic /rheumatoid conditions. Although the surgery is best for treatments, home visits can be arranged for people who are house bound.

Therapeutic Hands

AMANDA has been practicing in Honiton for the past 13 years and offers various treatments. These include HOPI EAR CANDLING,HOT STONE MASSAGE,REFLEXOLOGY, SWEDISH MASSAGE, FACIAL REJUVENATION AND INDIAN HEAD MASSAGE.

Amanda regularly goes on courses to keep up with the latest techniques. These treatments make a fantastic gift. Please get in contact Amanda for any advice on the best treatment for you.

Traditional Acupuncture

Acupuncture can improve & maintain health & energy & enhance a sense of well–being

ACCORDING to traditional Chinese philosophy, our health is dependent on the body's motivating energy (qi) moving in a smooth and balanced way through a series of channels beneath the skin.

Acupuncture can affect the quality of qi, your body's vital energy, by the insertion of very fine needles into specific points along these channels. This stimulates the body's healing response and restores natural balance. Treatment is aimed at the root cause of your condition as well as your main symptoms. This approach helps with resolving your problem and enhancing your feeling of well-being. You may notice other niggling problems resolve as your main health complaint improves.

The type of conditions that I mostly see in my clinics include the following: arthritis, back pain and sciatica, poor circulation, low energy levels, hormonal/menopausal symptoms, pregnancy management, fertility problems, weight management, and addictions such as smoking. However, you don't have to be ill in the conventional sense to benefit from acupuncture, sometimes people come to see me because they are feeling low, unwell in themselves, or maybe not sleeping as well as they would like to.

Professional Acupuncturists spend at least 3 years training at degree level to become an Acupuncturist. We are then entitled to join the British Acupuncture Council and to use the letters Lic.Ac., B.Ac.C after our names. We also have public liability and professional indemnity insurance. Many of us have also studied at post-graduate level and are constantly updating our skills and experience.

So, why not give me a ring and see if I can help.

Val Davis, B.Sc., Lic.Ac., M.B.Ac.C.
(Member of British Acupuncture Council)
(20 years experience)
(01395) 578050
www.devonacupuncture.org.uk

Lindy Parry

Podiatrist / Chiropodist

(BSc Hons Podiatry, MChS, HPC Registration number CH26100)

Townsend House Medical Practice Seaton

To make a booking please call

01297 22956

SEATON
CHIROPODY
& PODIATRY

Friendly HCPC Registered foot health care

Step this way for happy feet!

tel: 01297 625878

67, Queen Street, Seaton EX12 2RQ

Therapeutic Hands

by Amanda Bleazard

Hot Stone Massage
Swedish Massage
Hopi Ear Candles
Facial Rejuvenation
Reflexology
Indian Head Massage

amandableazard@hotmail.co.uk
01404 43032 \0789 6661265

GIFT VOUCHERS AVAIABLE

195 High Street
Honiton
Ex14 1LQ

Traditional Acupuncture

Val Davis B.Sc., Lic.Ac.,

(Member of British Acupuncture Council)

Have you ever tried Acupuncture?

Acupuncture is a safe, gentle and effective treatment for conditions such as arthritis, poor circulation, back pain, sciatica, insomnia, RSI, low energy, ME, migraines, fertility issues, weight management, sports injuries etc.

20 years experience

Appointments available in Axminster & Sidmouth
Home Vists can be arranged

Why not give me a call and see if I can help?

(01395) 578050

www.devonacupuncture.org.uk

"CHANGE THE WAY YOU WATCH TV THIS WINTER!"

CLIFF'S CHOICE

Cliff Hamstead, Manager of Havills in Honiton strongly recommends....

HUMAX
YOUVIEW RECORDER
MODEL: DTRT1010

- Smart digital recorder
- 500GB hard drive
- Freeview HD

FREE 2 Year Guarantee — NOW ONLY £249.99

"One small and inexpensive box will allow you to watch programmes you may have missed, watch programmes on demand and check out what is currently on TV. Your YouView box lets you watch one programme while recording another. You can even record two programmes while watching another on catch up, on demand or my view. Just pop in and let me show you what YouView can do for you"

SUPER SLIM SMART TV WITH 5 YEAR GUARANTEE

linsar
SUPER SLIM SMART TV
32LED906S

- 32" LED slimline Smart TV
- Freeview

FREE 5 Year Guarantee — NOW ONLY £369.99

TVS WITH INTEGRATED DVD PLAYERS

linsar LED TV
22LED1000ST

- 22" Smart TV
- Freeview HD
- DVD player

FREE 5 Year Guarantee — NOW ONLY £239.99

linsar LED TV
24LED1000ST

- 24" Smart TV
- Freeview HD
- DVD player

FREE 5 Year Guarantee — NOW ONLY £259.99

linsar LED TV
28LED1000ST

- 28" Smart TV
- Freeview HD
- DVD player

FREE 5 Year Guarantee — NOW ONLY £369.99

HAVILLS DELIVER... HAVILLS INSTALL... HAVILLS CARE!

55 YEARS

HAVILLS
WWW.HAVILLS.ORG

ALPHINGTON
69b Church Road, Alphington
Exeter EX2 8SW
01392 273 095

HONITON
86 High Street
Honiton EX14 1PD
01404 446 09

HEAVITREE
61 Fore Street
Heavitree EX1 2RJ
01392 258 783

TOPSHAM
95 Fore Street, Topsham
Exeter EX3 0HG
01392 873 964

Homes & Gardens

Let these local businesses make your house a home & your garden glorious

Axminster Garden Machinery

AXMINSTER Garden Machinery have a large showroom and parts department as well as a fully equipped workshop so you can actually view and handle virtually every type of machinery they supply. With over 200 machines in stock you are sure to find the right machinery to suite your needs and your budget, there is always someone on hand to help and give the best advice. Phil Roper, owner of Axminster Garden Machinery has worked in the horticultural industry as a garden machinery expert for over 32 years.

Axminster Garden Machinery pride themselves on their ability to please their customers, giving them quality user friendly equipment at the right price with a full service package, to make the maintenance of their garden a pleasurable experience.

Everything they supply is for the UK market and is always fully pre-delivery inspected. They only take payment when the customer is happy!

When repairing machinery, Axminster Garden Machinery firmly believe in quality engineering and design. Every piece of new equipment they sell has been tested. They are factory main appointed dealers, so you can have complete peace of mind when it comes to spares or repairs or servicing. They can provide the full backup.

Axminster Garden Machinery are small enough to care and big enough to cope, so visit them today to find out about their fantastic end of season offers.

Perpetual Interiors

Perpetual Interiors incorporating 'Bramblemead Upholstery'

WE have now been open at our shop in Colyton for two months, where the local residents, shopkeepers and visitors have all made us feel 'At Home'. Perhaps you haven't found us yet! Come and browse at The Studio, Market Place, Colyton. A very warm welcome awaits you in our very own traditional shop. We have plenty of new stock to tempt you.

- Gaft items and gifts for the home & family.
- Beautiful cosy fabrics in jewel like colours.
- Classic lamps for the dark winter evenings.
- A wide choice of restored, reproduction & bespoke chairs for sale.
- Upholstery and soft furnishings made to order.

Order soon to avoid disappointment!!

On Saturday the 2nd November, Martin will be giving a demonstration of Traditional Upholstery from 12am to 1pm. You will be able to see the techniques involved.

Maybe you would like to book a course on the day. A 20% discount will apply if you book and take the course before the end of February 2014. Perhaps you could purchase a gift card for a Christmas present at the reduced price of £64 per day, instead of £80.

We look forward to seeing you
T: 01297 35355 M:07788757611
www.bramblemead-upholstery.co.uk

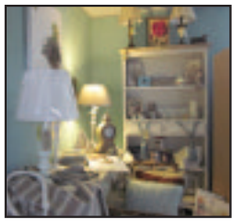

Bespoke Reproduction · Period Restored · New Classics · Seating Specialist
'Bramblemead Upholstery'
incorporating
Perpetual Interiors
Today · Tomorrow · Forever · Timeless · Today · Tomorrow · Forever
at The Studio, Market Place, Colyton
Telephone: 01297 35355 ~ 07788 757611

Halcyon Landscapes

HALCYON Landscapes know your garden is important to you. They want you to be thrilled with the work they provide.

"You might want a simple run of fencing, an ambitious garden makeover or a well made garden structure. No matter the size of the job, we'll apply ourselves whole-heartedly to the best possible outcome".

Based in Seaton, Halcyon Landscapes have worked in the East Devon area for many years and have earned a reputation for thoughtful work and a courteous, professional approach. They welcome the opportunity to discuss your ideas and look forward to talking with you.

However modest or ambitious your plans, Halcyon Landscapes have the experience and know-how to achieve them and when the major work is done, they can help to keep your garden looking its best.

Initial site visits & quotations are free & without obligation: we'd love to hear from you.

A.G.M.
Axminster Garden Machinery
SALES • SERVICE • SPARES
Independent Specialists
ECHO · Westwood · Masport · Simplicity · Murray · Briggs & Stratton · Yanmar · Snapper · Bear Cat · Wolf Garten · Solo · Eliet · AS Motor · Cub Cadet · DR
FACTORY APPOINTED AUTHORISED DEALERS OF ALL POWER EQUIPMENT WE SELL
END OF SEASON OFFERS
NOW TAKING WINTER SERVICE BOOKINGS
A.G.M FOR ALL YOUR POWERED GARDEN MACHINERY
Unit 1A, Weycroft Avenue, Millwey Rise, Axminster
01297 631186
www.axminstergardenmachinery.co.uk

To advertise on our next Homes & Gardens call Jemma on 01297 446158 or email Jemma @pemedia .co.uk

HALCYON LANDSCAPES
Your Garden In Good Hands
01297 625083
Landscape Gardening, Garden Design, & Garden Maintenance

LANDSCAPING

However modest or ambitious your plans, we have the know-how to achieve them.

- Terraces and groundwork
- Paths & Steps
- Creating new garden areas

GARDEN DESIGN

There are many ways we can help you improve your existing garden.

- Structures in timber, brick, iron or stone
- Fences & walls
- Paving, patios & decks

MAINTENANCE

When the major work is done, we can help to keep your garden looking its best.

- Lawn mowing
- Pruning & hedge trimming
- Weeding and re-planting

Initial site visits & quotations are free & without obligation - we'd love to hear from you.
www.halcyon-landscapes.co.uk | 01297 625083 | gary@halcyon-landscapes.co.uk

Homes & Gardens

Let these local businesses make your house a home & your garden glorious

Smart Build Supplies

LOOK AT THIS!!!

Treated Timber 4 x 2 £1.00 per mtr plus VAT

£13.50 each plus VAT 6' x 6' heavy duty fence panels

Feather edge boards 41p per mtr plus VAT

SPECIAL OFFERS

SMART Build supplies is a new Local Independent company operating from Exeter, we deliver all over Devon and pride ourselves with a high quality product and a fast efficient service.

We have a huge range of timber and building products and will do our best to full fill your needs.

We can cut sheets, mould and treat timber to order. Decking and fencing we have the full range of hard and soft wood boards, posts, fixings etc. Cladding, we stock, cedar, redwood, oak all cut in various profiles to suit your job.

Please give us a call on 01392 274110 and have a look at our website, www.smartbuildsupplies.co.uk

LOCAL, FRIENDLY, INDEPENDANT BUILDERS MERCHANTS

SMART BUILD SUPPLIES

• Building Materials
• Timber, Fencing & Decking
• Sheets cut to size
• We also deliver

16 Marsh Green Road East, Marsh Barton, Exeter EX2 8PQ
Tel 01392 274 110

New to Marsh Barton

Manor Antiques Restorations

MANOR Antiques Restorations is a family run business with 20 years experience in the restoration and preservation of antique and period furniture.

The traditional craftsman's skills that they can offer range from veneering , marquetry, parquetry, cabinet making, wood turning, French polishing and sympathetic repairs, from the smallest scratch to the complete restoration of a piece of furniture.

In Manor Antiques' fully equipped work shop they are able to take on commissions for pieces of new or reproduction furniture made to the customers requirements .

They have an extensive portfolio which shows the high standard of work which is available for customers to look at to see the transformation of a restored piece of furniture. Manor Antiques also offer a carpentry and joinery service with items ranging from an ornamental oak front door, interior doors made from hard or soft wood, to fancy oak or pine plate racks. Their range is extensive and exclusive to your requirements. They can be found at Ellishayes , Coombe Raleigh which is on the Honiton to Dunkeswell road.

Before and (inset) after

MANOR ANTIQUES RESTORATIONS

SPECIALISTS IN ANTIQUE FURNITURE RESTORATION AND JOINERY

INCLUDING FRENCH POLISHING AND REPAIRS

Call Ian Wederell TEL 01404 891571
MOBILE 07732 549414

www.manorantiquesrestorations.co.uk
ELLISHAYES, COMBE RALEIGH, HONITON

Eden Garden Developments

EDEN Garden Developments make finding a contractor simple by providing for all clients' Garden Design, Construction & Care requirements, large and small locally. The Design & Build unit of A1 Environmental Services, offers a friendly, professional, integrated service.

Installing all types of Fencing, Gates and Decking, Walling and Patios, Eden offers a complete landscaping service including Lawns Horticulture and Aquatics, either as a package or in affordable stages.

A timely example, given the present gusty conditions, is fencing where this can either be repaired or replaced, depending upon condition and the budget available. This can be either post and panel, close board, post and rail or picket fencing and Eden also supply and fit gates (see insets). In fact "cost leadership" is at the forefront of the business whilst keeping quality and the principles of design paramount .

Business founder, designer and artisan craftsman Norman Brown holds an MSc. in Environmental Planning & Management and has contributed to books, periodicals and the gardening press Further information can be obtained by calling 01297 23596 (mobile 07977 415446) or visiting the web pages at a1-environmental.com

Eden Garden Developments

2014 Garden Season

Get quotes now for the Spring/Summer!
Be able to relax and enjoy your garden during the spring and summer months by calling today and chatting with us about your 2014 garden needs

We offer competitive prices and free advice/quotation
Fencing, Gates & Decking, Walling, Patios, Paths, Ponds, Gravel Schemes, Lawns, Custom Design, Garden Care

01297 23596 & 07977 415446
www.a1-environmental.com

Homes & Gardens

Let these local businesses make your house a home & your garden glorious

Westcrete

WESTCRETE is a small, friendly, family business that has offered a professional and dedicated service to trade and retail customers for over 50 years. Westcrete provides quality landscaping and building supplies as well as ready mixed concrete and screed for collection or delivery. Our comprehensive range of natural stone & concrete paving slabs are sourced from quality manufacturers, including an excellent budget range that offers great value for money! A beautiful range of natural limestone and sandstone paving ethically sourced, is also available at very affordable prices.

Gardeners, landscapers and builders can benefit from our extensive product range including decorative aggregates, building & gardening materials. Westcrete supplies a crane off-load delivery service and mini-mix truck allowing us to deliver locally especially where access is limited.

Westcrete's excellent support service includes calculating quantities as required and giving advice to those wishing to do their own construction work.

Don't forget to check the Company's website www.westcrete-ltd.co.uk for their latest Special Offers, it also provides a useful selection of information and tips to customers from a beginners guide to laying a patio to technical advice.

Tip Top Trees

TIP TOP TREES offer a comprehensive range of expert services from all aspects of tree work and hedge cutting, to fencing and patios. With a friendly team of skilled operatives who always leave every site tip top tidy

Sean Kelly and his team are all qualified in arboriculture meaning they have studied the science of trees as well at the use of practical machinery. This can make all the difference as they know when and how best to carry out work to your trees. Sean also holds an Advanced Arboricultural Technician qualification so if you have a tree in an awkward space of near buildings Sean will know the safest and best way carry out the work.

TIP TOP TREES has been established for 15 years offering high quality tree care to British Standard 3998 (2010) covering all of East Devon .They provide references and portfolio of work completed, and offer a free site survey with no obligation. Call now on 01404 47103 or visit www.tiptoptrees.co.uk

Axminster Kitchens & Bedrooms

AXMINSTER Kitchens and Bedrooms offer a wide range of kitchen designs suited to all tastes and styles, and along with their own expert design service and professional fitting, they are the complete package to help bring your kitchen design to life. They stock innovative kitchen designs from leading manufacturers such as Rotpunkt, to offer a diverse and imaginative range to suit all styles and tastes.

They also supply a wide range of stunning living furniture for bedrooms, open-plan living spaces and television rooms. Their range of Crown fitted bedroom furniture can be designed around your storage requirements. From luxury walk-in wardrobes to hidden fitted storage ideas, they can help you find the perfect storage solution for your new bedroom, no matter the size or space you have available to you. Axminster Kitchens and Bedrooms offer a wide range of handles, wardrobe fitments and glazed doors to help personalise your space.

Their in-store sales team are highly educated in the kitchen and bedroom ranges they offer and can help you throughout your design process to make sure you have the style you want, for your home. Their complete kitchens in some ranges can be available to you within 7-10 days, offering you a speedy service if required.

Homes & Gardens

Let these local businesses make your house a home & your garden glorious

Des Grant Plumbing & Heating

DES Grant Plumbing and Heating have been in business since 1977. They cover the whole of East Devon and specialise in all aspects of boiler repair, boiler replacement and servicing. All of their new boilers carry a viable 5 or 7-year warranty. Des Grant Plumbing and Heating now have a new member of their team, who brings with him a large portfolio of bathroom installations, all carried out for satisfied customers. For any advice or further information on what Des Grant Plumbing and Heating can do for you, call them on 07785935177 or 01297 35559.

Des Grant
Plumbing & Heating
QUALIFIED REGISTERED ENGINEERS WORKING IN THE PLUMBING INDUSTRY SINCE 1977
GAS & OIL
BOILER REPAIRS SERVICING & INSTALLATION
POWER FLUSHING & SYSTEM UPGRADES
UNDERFLOOR HEATING
BATH / SHOWER ROOMS
SOLAR THERMAL DESIGN INSTALLATION & REPAIR
SMALL REPAIRS TO PROJECT DESIGN & INSTALLATION
FREE SURVEY & QUOTATION
Contact: 07785 935177 01297 35559

N.C. Jacks Landscaping

N.C. JACKS Landscaping is a small, family-run business that has been working in the East Devon and West Dorset area since 1986. The business aims to provide a high quality service designed to meet your individual requirements. This may be a design to completion project or an individual job such as a patio or fencing.

Whether you are looking for a patio area to relax and enjoy your garden from, or just a path way to access another area, paving is the ideal choice. Hard wearing and permanent the style of finishes is extensive.

Dry Stone provides a very strong and flexible wall. Traditionally built with natural stone with no mortar or concrete and simply back filled with soil it works well in a cottage garden where a more traditional look is required. It provides an attractive base for plants to grow through.

We carry out a full range of fencing services from traditional panels, close boarding and post and rail, as well as trellis and gates.

Decking provides a more contemporary hard garden surface. Softer than paving it can be used on its own or as a compliment to hard paving. It is well suited to level uneven awkward sites. Balustrading and hand rails give a practical and attractive finish.

For more information please call 01297 553407 or visit www.ncjackslandscaping.co.uk

COMPLETE LANDSCAPING SERVICE
PAVING, WALLING, FENCING, PONDS TURFING & DECKING
N. C. JACKS
LANDSCAPING
01297 553407 - 07974 965389
WWW.NCJACKSLANDSCAPING.CO.UK

Honiton Joinery
Traditional, Bespoke Windows and Doors in Devon

Timber Sash · Box Sash Restoration · Timber Casement
Oak · Conservatories · Oak Beam Buildings
Drawing on many years of experience in the timber industry, we can offer you a full range of bespoke joinery, manufactured from sustainably sourced timber from local suppliers, using traditional Joinery methods combined with with modern machinery and techniques for new installations, like for like replacements or an environmentally friendly alternative to PVCu. In conjuction with double glazing, it can achieve the best thermal performance without the risk of internal surface condensation.
FENSA Registered Company
Unit 4, Honiton Business Park, Ottery Moor Lane, Honiton Devon EX14 1BG
t: 01404 758087 e: contactus@honitonjoinery.co.uk
w: www.honitonjoinery.co.uk

Honiton Joinery

Here at Honiton Joinery based in the centre of Honiton, we offer a full range of joinery services produced in our workshops by local craftsmen. Be-spoke joinery services for architects builders and private clients from our fully equipped workshops, using local suppliers for our materials including FSC timber. We can accommodate any joinery requirements, large or small in the timber of your choice offering advice where requested for your project, from a single window or door to staircase, kitchen or custom furniture, garden buildings and conservatories.

FENSA Registered Company

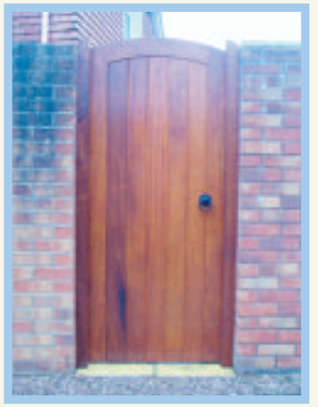

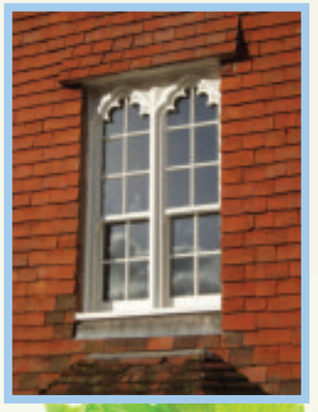

View 2

The ultimate leisure guide for Devon

A Royal appointment with David Tennant

Seaton Gateway to screen Royal Shakespear Company's Richard II and more in November

See page 27

THE FAMOUS FLAMING TAR BARRELS

OTTERY ST MARY KNOWN WORLDWIDE AS THE HOME OF THE NOW FAMOUS FLAMING TAR BARRELS

Not just a tradition, more a way of life.

THOSE who have visited Ottery St Mary on 5 November, still find it difficult to understand what motivates the townspeople into carrying flaming tar barrels through the streets.

Seventeen barrels are carried during the day. They start in the afternoon and range in size from small for the "boys", medium for the women and youths, up to "gert big unz" for the men. Traditionally, the barrels are set alight at various public houses and hotels around the town and follow a tight schedule until the final barrel is carried in the square around midnight.

Over a 12 month period, barrels are selected and their internal surface coated with good old fashioned coal tar, available from only one source in the country. Straw and paper is placed inside to help the lighting process and the melting tar does the rest.

The Bonfire

A GRAND bonfire in St Saviours Meadow (By kind permission of the Millennium Green Committee) is lit by the Carnival Vice President Mrs J M Lovell.

Ottery's giant bonfire is an integral part of the annual tar barrels and has many sites throughout its history..

Three weeks before the tar barrels, all manner of material is collected from the community to build the bonfire. The sight of the first fully laden tractor and trailer seems to herald the coming of the tar barrels and in turn generates a bout of communal pruning. On the week before the tar barrels the bonfire is finalised and usually stands about 35ft high with a girth of around 50ft.

The Guy for the bonfire has been made by the same family since 1958. Peter Young has prepared him for the last 10 years and his father Archie before him. The committee would like to express their appreciation for their continued support.

On tar barrels day the ceremonial Guy is placed on top of the bonfire and in the evening the Carnival Vice President sets a flaming torch to the base and a spectacle of flame is enjoyed by all.

The Town is completely shut off from 5.00pm until gone midnight and no vehicles are able to move in or out of the town. Car parks are provided and compulsory.

SALTERS GARAGE
THE FRENCH CAR SPECIALISTS

• Servicing, repairs and MOTs on all makes and models of cars, 4x4, motor homes and light commercial vehicles
• Top level diagnostic equipment
• Dealer equivalent Peugeot/Citroen diagnostics
• Collection/delivery service and while you wait appointments
• Loan cars are available subject to pre-booking
• Fixed price servicing on all vehicles

01404 812054
Unit 9-11, Finnimore Ind Est Ottery St Mary, Devon EX11 1NR
www.thefrenchcarspecialists.com

DENTAL REPAIRS
Otter Valley
Dental Laboratory
GLAD TO SUPPORT THE TAR BARRELS
Ridgeway Gardens, Ottery St Mary
Tel: 01404 813967
Easy Parking

FERGUS CLARK KITCHENS
Tel: 01404 813318

Quality Assured at Low Prices
Local quality kitchens, top designs with a large variety of styles, offering you expert service from kitchen advice to supply and installation all at an affordable price
AREAS WE COVER: Honiton - Ottery St Mary - Sidmouth - Axminster
Pleased to support Tar Barrels 2013
Contact Fergus Clark Kitchens for your free visit, design or consulation:
info@fergusclarkkitchens.co.uk - www.fergusclarkkitchens.co.uk
21a Broad Street, Ottery St Mary, Devon, EX11 1BY

NOW ACCEPTING ENTRIES AND ITEMS FOR FORTHCOMING SALES
15% Buyers and Sellers Premium

Ottery Auction Rooms
OTTERY AUCTION ROOMS
Unit 30/32
Finnimore Industrial Estate,
Ottery St. Mary,
Devon EX11 1NR

Antiques and Fine Art Sale
Saturday 9th November 10.00 am
View date Friday 8th November 9.00 – 6.00 pm
Items included Modern and Antique pine, mahogany, beech and oak dining room and bedroom furniture, retro & vintage kitchen cabinets, retro bedroom suite, three piece suites, white goods, Royal Albert, Royal Worcester, Wedgwood, Noritake Dinner and tea ware, Cut and other glass, Silver, Gold & Plated ware, Paintings Woodworking power tools, rotavators and other useful household effects
Accepting entries now for future fine art and antique sales.
DECEMBER AUCTION: DECEMBER 7TH
david@otteryauctionrooms.co.uk
www.otteryauctionrooms.co.uk
01404 811800 07777 698752

OTTERY OFFICE & COMPUTER LTD.
www.otteryoffice.com

INSTANT PHOTOS FROM OUR SONY KIOSK NOW FULLY WORKING AGAIN Plus 5" X 7" Prints
Passport Agency Approved
Passport Photos From £5.00
COMPUTER SALES, REPAIR, UPGRADES, HOME VISITS. MEMORY, STORAGE, CABLES
PLAN COPIES A2, A1 & A0 SIZES IN B & W
OFFICE STATIONERY & SUPPLIES
Phone: 01404 814946
28 Mill Street, Ottery St Mary, EX11 1AD
PLEASED TO SUPPORT OTTERY ST MARY TAR BARRELS 2013

Louise Jordan is next Jurassic Folk Guest

Louise Jordan

The singer, guitarist and pianist will perform at the Seaton night next week

LOUISE Jordan's songs ask questions. They are bold in their honesty and striking in their intensity. They are haunting in their simplicity and yet they traverse a broad emotional arc. 'When I write music I want to convey feelings that the listener can identify with and understand and I hope that my music provides a safe place for people to explore these ideas so that something positive can come out of the experience.'

A rising young star, Louise plays guitar, piano and cello but it's her voice which is most often celebrated as the pinnacle of her trade mark sound: captivating, powerful and evocative.Louise has completed three UK tours with performances alongside Ralph McTell, Barbara Dickson, Eliza Carthy, Phil Beer, Cara Dillon, Kris Drever and Richard Digance. Some quotes; "a stirring, lilting grace" The Telegraph,"a masterclass in songwriting" R2 Magazine, "Absolutely, totally and completely brilliant" Mike Harding, BBC ,"the fragility of perfection" FolkWords.

And if that wasn't enough, we have two very accomplished support acts, the first of which is that fine duo Misty Roses who join us again after giving such a super performance a couple of months ago. Sue King and Peter Fung together provide something special with their nice mix of contemporary folk and classic ballads which has everyone humming along.

The second is Two Hunts and A Gamble, who have risen like a phoenix from the remnants of that much loved accapella trio, Hunt Gamble & Trezise, who were very sadly brought to an end by the tragic and unexpected loss of David Trezise earlier this year. It is magical that they have been able to reform by the addition of Cath, and I know David would have thoroughly approved of the lovely rounded sound that they are developing.

So a very special evening is in store and advance tickets are available at £8.(On the door they will be £10.) It all happens at the Grove, Seaton, November 6th, with doors open at 7.45pm. As always, tickets available on the website www.eastdevonfolk.org, by phoning 01297 20064.

A guaranteed ghost in Honiton this Halloween

The cast of Viagara Falls

Where is the only place in Honiton you are certain to see a ghost on Halloween night?

The Community College of course, where Honiton Players will perform the family friendly ghost comedy "Viagara Falls", on Thursday, October 31st at 7.30pm, and on Friday and Saturday too.

The Blues Brothers will be there too, singing Jailhouse Rock and many others.

Why not make a party of it and bring your own food and drink. Tickets on the door or from Honiton Toy Shop.

VIAGARA FALLS
HONITON COMMUNITY COLLEGE
Oct 31 to Nov 2 at 7.30 £6
Matinee Sat at 2.30 £5

Big season of screenings continues at The Gateway

NATIONAL Theatre Live's 2010 broadcast of Alan Bennett's acclaimed play **The Habit of Art**, with Richard Griffiths and Alex Jennings, returns to screens as part of the National Theatre's 50th anniversary celebrations.

Bennett's play is as much about the theatre as it is about poetry or music. It looks at the unsettling desires of two difficult men, and at the ethics of biography. It reflects on growing old, on creativity and inspiration, and on persisting when all passion's spent: ultimately, on the habit of art.

A superbly fluid production by Nicholas Hytner and beautifully acted.

Bennett the maestro returns with a multi-layered masterpiece. Another absolute cracker, often wonderfully and sometimes filthily funny, but also deeply and unexpectedly moving.

The Habit of Art will be screened at Seaton Gateway at the Town Hall on Thursday, November 7th, doors open 6pm with the show from 7pm. Tickets cost £12.50 in advance, £15.00 on the door

Tosca tells the story of the love between the famous opera singer Floria Tosca and the painter and political activist Mario Cavaradossi. Cavaradossi sends the political escapee and former Roman Consul-General, Cesare Angelotti, to hide down the well in his garden.

The evil Baron Scarpia is determined to have Tosca for himself, and invites her to supper in order to discover the whereabouts of Angelotti. He orders the torture of Cavaradossi in her earshot.

Unable to bear his screams of pain, Tosca willingly gives up the information ñ but not before she has persuaded Scarpia to allow her and her lover to escape from Rome.

He insists that to satisfy the authorities, Cavaradossi must undergo a mock execution, and arranges this with one of his henchmen, Spoletta. He then provides Tosca with a note of safe-conduct for her and her lover.

As Scarpia attempts to ravish Tosca, she stabs him. Before his body is discovered, she rushes to the prison in the Castel Sant'Angelo to tell Cavaradossi that he has to face the firing squad, that the muskets will contain blanks, and he will have to act his death.

But Scarpia has tricked Tosca - the bullets are real! As Cavaradossi lies dead and Scarpia's henchmen approach, Tosca is left with no alternative and takes her own life.

The Habit of Art

Puccini's timeless verismo score is well served by two exceptional casts. Patricia Racette and Sondra Radvanovsky share the title role of the jealous diva, opposite two leading tenors Roberto Alagna and Marcello Giordani. George Gagnidze is the villainous Scarpia.

Puccini's Tosca will be screened at Seaton Gateway on Saturday, November 9th, doors open 5pm for 6pm performance. Tickets cost Tickets £15 in advance £17.50 on the door.

Richard II will also be streamed live by satellite to the Gateway big screen from the Royal Shakespeare Company in Stratford upon Avon.

Richard is King. A monarch ordained by God to lead his people. But he is also a man of very human weakness. A man whose vanity threatens to divide the great houses of England and drag his people into a dynastic civil war that will last 100 years. RSC Artistic Director Gregory Doran directs David Tennant in the title role.

Richard II is the first production in a new cycle of Shakespeare's History plays, directed by Gregory, that will be performed over the coming seasons.

David is joined in the company by Oliver Ford Davies, who also appeared with him in the acclaimed 2008 Hamlet.

Richard II will be screened at the Gateway on Wednesday, November 13th, doors open 6pm, show from 7pm. Tickets cost £12.50 in advance and £15.00 on the door.

Tickets for all show are available from the Town Hall Box Office or by calling 01297 625699.

A licensed bar will be in operation for each performance.

The Heathfield Inn
Honiton

Dine with us - NEW MENU!

PLUS STEAK NIGHT
on Tuesday when 2 steaks cost only £17.50

SUNDAY CARVERY SPECIAL
2 for £14.95
Available lunch time during Oct & Nov

AND
2 MEALS FOR £15.00

Also book now for Christmas
Enjoy a Buffet or a Sit Down Meal

Walnut Road, Honiton, Devon
Tel: 01404 45321 • www.heathfieldinn.co.uk

Celebrate your special day at Cranberries

CRANBERRIES Luxury Hideaway is in Whitford Road, Kilmington just 1 mile from Axminster

As well as our accommodation and function room we also offer a whole host of activities:

If you are organising a hen or corporate day/weekend please give us a call.

Activities include Clay pigeon Shooting, Archery, Cupcake Decorating, Chocolate making, Pamper sessions, Vintage Afternoon Tea, Crafting, Reiki and Crystal Healing, and Cooking Skills.

Cranberries have two function rooms, one for small meetings up to 30 and our large function room can seat up to 250.

For the corporate client there is available a small and large meeting room, and Cranberries can offer a day delegate rate to include tea and coffee and also lunch starting from £40.00

Equipment hire is available, including flipcharts and projectors. Office facilities are also available including free wifi.

To complete the offerings at Cranberries, the function suite has a fully fitted and licensed bar for any occasion. They can include Bouncy Castle Hire, Children's Birthday Parties, a Rodeo Bull, Casino Tables, and a Hog Roast.

Cranberries is also an exclusive venue for your special day, we hold a civil ceremony license so you can tie the knot and hold your reception in one location with enviable views. We can sleep up to 56 wedding guests with plans to expand in 2014 to accommodate a further 18 guests.

Our accommodation is gold star award winning with first rate eco credentials.

Brain Gym No.245

Codeword

Each number in the grid represents a different letter of the alphabet and every letter of the alphabet is used. Use the given letter(s) to the right of the main grid to start you off.

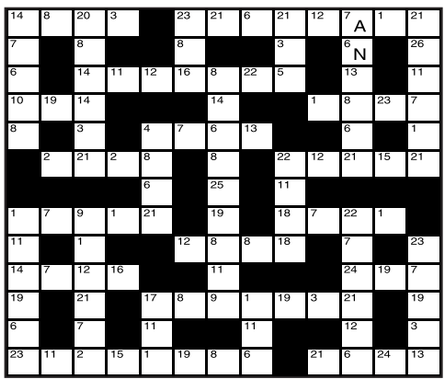

1	14
2	15
3	16
4	17
5	18
6 N	19
7 A	20
8	21
9	22
10	23
11	24
12	25
13	26

LAST WEEK'S SOLUTION:

1 B	2 L	3 N	4 Q	5 Y	6 T	7 D	8 M	9 C	10 V	11 X	12 G	13 F
14 I	15 J	16 S	17 E	18 K	19 A	20 W	21 O	22 P	23 Z	24 R	25 H	26 U

Double Crossword

Choose either quick or cryptic clues - both fit the same grid.

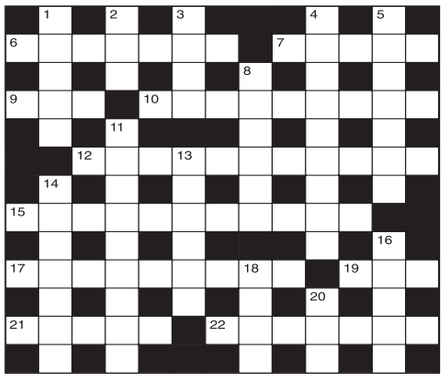

Cryptic Clues:

Across

6. Beginning again, we learn afresh (7)
7. Exhausted writer found in the street (5)
9. A shore having no mineral residue (3)
10. There's no profit in it (4,5)
12. At which to obtain something that might mean a good deal to someone? (7,4)
15. A novel that shouldn't corrupt, though there's not a word of truth in it! (4,7)
17. Give-away lines? (4,5)
19. Tear in strips (3)
21. Don't worry, it's right to break an axle! (5)
22. Returns from business (7)

Down

1. Clipped trees into shape (5)
2. It is given to a bishop to understand (3)
3. It's a very good headlight (4)
4. He may get a poor press, aptly enough! (9)
5. Joint that gets dusted? (7)
8. Some restrictions are severe (6)
11. Ideal material for a plinth? (4,5)
13. Does this hen lay golden eggs? (6)
14. 28 lbs for 25 cents (7)
16. Investment, but not necessarily of capital (5)
18. Nautical guy (4)
20. Stamp that is under a penny (3)

Quick Clues:

Across

6. Change (7)
7. Coach (5)
9. Merry (3)
10. Meritorious (9)
12. Make conform to a norm (11)
15. Careful (11)
17. Analysed minutely (9)
19. Rodent (3)
21. Cancel (5)
22. Lay down (7)

Down

1. Sum (5)
2. Day before (3)
3. Impel (4)
4. Prudent (9)
5. Treat as a celebrity (7)
8. Comment (6)
11. Is prominent (6,3)
13. Observe (6)
14. Wise (7)
16. Swift (5)
18. Always (4)
20. Enemy (3)

Sudoku

5	3				6			
9	2		7			1		5
	7				9		2	
			3			4		
3		2		4	5			7
	4	1			8			
			5				4	
2				8	7		3	9
			6			5	8	1

Fill in the grid below so that every column, every row and each of the 3x3 boxes contains all the digits from 1 to 9.

LAST WEEK'S SOLUTIONS >

8	5	2	4	1	9	3	7	6
4	1	6	3	8	7	2	5	9
9	3	7	2	6	5	4	8	1
3	6	1	9	7	4	5	2	8
5	9	4	6	2	8	7	1	3
2	7	8	1	5	3	9	6	4
6	8	9	7	3	2	1	4	5
1	2	3	5	4	6	8	9	7
7	4	5	8	9	1	6	3	2

LAST WEEK'S CROSSWORD SOLUTIONS: CRYPTIC - Across: 7 Body-snatching; 8 Even song; 9 Item; 10 Eraser; 12 Eskimo; 14 Metric; 16 Secede; 18 Calf; 20 Vendetta; 22 Gross receipts. Down: 1 Converge; 2 Hyenas; 3 Undo; 4 Staggers; 5 Shriek; 6 Knee; 11 Recovery; 13 Meditate; 15 Refuse; 17 Credit; 19 Airs; 21 Nice. QUICK - Across: 7 Controversial; 8 Strangle; 9 Earn; 10 Behalf; 12 Impose; 14 Assume; 16 Troupe; 18 Lass; 20 Dilatory; 22 Inconsiderate. Down: 1 Fortress; 2 Strata; 3 Long; 4 Derelict; 5 Asleep; 6 Fair; 11 Fiendish; 13 Separate; 15 Upshot; 17 Outcry; 19 Aunt; 21 Lido.

The best cleaners you have ever tried, or your money back!

OzKleen
Put them to the test
See website for details
www.ozkleen.co.uk

Australia's number one cleaners

FESTIVE FINE DINING

Enjoy a Christmas meal at these East Devon restaurants

Reeds Restaurant pulls out all the stops

REEDS Restaurant at the Swallows Eaves Hotel in Colyford is pulling out all the stops to make December eating-out as special as possible. Their Christmas themed lunch and dinner menus are available from December 3rd to Christmas Eve, providing real value for money at only £21 per person for a 2 course dinner or 3 courses for only £26.00. These December menus are ideal for Family, Friends or Business Christmas Parties on a budget (with the restaurant available for private hire), with Reeds promising their usual high standards of freshly cooked, locally sourced dishes.

DINE IN STYLE | Reeds Restaurant at the Swallows Eaves Hotel

Reeds will also be open for their renowned Christmas Day six course lunch (have a look at the full menu on their website) which includes a welcoming Bucks Fizz. It costs only £64.95 per person but you'll need to book quickly as they're filling up fast! And if you're running out of bed space for visiting friends and relatives over Christmas, the hotel is open for B&B on December 24th, 25th and 31st.

Reeds will be open for dinner on New Year's Eve for those who prefer a quiet night out before heading off to their own parties!

Reeds
RESTAURANT
CHRISTMAS LUNCH AND DINNER
Available 3rd to 24th December 2013
2 course £21 per person.
3 course £26 per person.
Also open for CHRISTMAS DAY LUNCH £64.95
Swallows Eaves Hotel,
Swan Hill Road, Colyford,
Devon EX24 6QJ
Tel: 01297 553184
Web: www.swallowseaves.co.uk

The George Inn
CHRISTMAS PARTIES
NOW TAKING BOOKINGS
4 Course Christmas Meal
Adults £22.95pp
Childs £11.95
Available from Nov 1st - Dec 24th
Groups & businesses welcome!
for more info contact Linda
CHRISTMAS BOOKINGS 01460 220241
www.georgeinnchardstock.co.uk
The George Inn, Chardstock, Axminster, EX13 7BX

CRANBERRIES
LUXURY HIDEAWAY
Christmas and New Year party
Book your office party at Cranberries Hideaway, Kilmington, Devon EX13 7NS
We can include:
• Music
• Welcome cocktails - shaken not stirred
• Dress to impress
• Make a night of it and book a room!
• Ring for details and to book
(www.cranberrieshideaway.com)
Address: Cranberries Luxury Hideaway, Hills Farm, Kilmington, Devon EX13 7NS
Telephone: 01297 33193
(www.cranberrieshideaway.com)
info@cranberrieshideaway.co.uk
Bruschetta
Melon
Garlic Mushrooms
****
Roast Turkey
Nut Roast
Baked Salmon
****
Christmas Pudding
Chocolate Fudge Cake
Fresh Fruit Salad
£25 per head
Dates available: December 8th, 14th, 20th and 21st

MOVE WITH THE TIMES!
Get your phone ringing by advertising with the View From 01297 446158
Pulman's from View newspapers

Rossini's
Italian & Mediterranean Cuisine
Function Room is now available for all occasions
CHRISTMAS MENU
Starter
Classic Italian minestrone soup • Garlic Mushroom • Prawn Cocktail • Sea Scallops
Main Course
Pollo Rossini in onion, mushroom, brandy and cream sauce
Rump or Ribeye steak in onion and red wine sauce
Salmon in lemon/dill and cream sauce
Roast Turkey with stuffing
All served with new potatoes and seasonal vegetables.
Vegetarian Option
Cannelloni: tubes of pasta filled with cheese and spinach topped with cheese and baked in the oven
Tortellini: parcels of pasta filled with cheese and spinach in Napoli sauce topped with cheese and baked in the oven.
Desserts
Hot chocolate fudge cake • Golden syrup sponge • Apple pie • Tiramisu
All served with cream or custard
Coffee/ Tea and Mince pies
£21.50
Traditional Christmas Day Lunch
Minestrone Soup/bread • Garlic Mushroom • Prawn Cocktail
Roast Turkey with stuffing, roast potatoes, seasonal vegetables, pigs in blankets served with cranberry sauce and gravy.
Vegetarian Nut roast served with roast potatoes, seasonal vegetables and gravy
Christmas Pudding/ Chocolate fudge cake/ Apple Pie
Tea/ Coffee and mince pies
£49.00
Booking are now being taking, to book please
Tel: 01297 598137 or Email: rossinis@live.co.uk
14 Lyme Street, Axminster EX13 5AU

Diary Dates

UNTIL NOVEMBER 2ND

AXMINSTER: Axminster Arts present exhibitions by Michèle Soufflet and Jenny Knight. Michèle Soufflet, a member of the Axminster Art Society and the Winsham Art Club, will show her paintings and hand painted ceramic tiles – commissions welcome. In one of the old cells at the Arts Café, Jenny Knight's exhibition will show the diversity and fun of willow. Axminster Arts Café, The Old Courthouse, Church Street, Axminster. For details call 01297 631455, Opening Mon-Fri 8.30am- 2.30pm & Sat 9am-2pm

TUESDAY OCTOBER 29TH

AXMINSTER: Children's Art workshops entitled 'Underwater Adventure' led by Darrell Wakelam and organised by Axminster Arts. The artwork produced during these workshops will be used for an art installation throughout November in one of the Old Police Cells at the Arts Café. 9.00am – 3.30pm in the Church Rooms. To make a booking, contact norrlet@aol.com or call into the Axminster Arts Café in The Old Courthouse, Church Street. Bookings can only be secured by payment in advance of £12.50 per session per child. The children can then collect their individual pieces from the Arts Café on Saturday 30th November.

AXMINSTER: Cooking on a Budget for People made redundant, at The Methodist Church Hall, Lyme Road, 10:30-12:30, weekly sessions covering meal planning & budgeting, price conscious recipes, using leftovers and savvy shopping. To book a place contact laura@halff.org.uk or call 01297 631782.

BEER: Beginners tai chi, Mariners hall, 10.30 to 11.30 am all welcome.

EXETER: Postcard Collector's Society Meeting at the Church Rooms, School Lane, Countess Wear (opposite Tally Ho Inn). Doors open 7pm, talk start 8.30pm. Visitors welcome. For more details call 01392 204394.

HONITON: Thelma Hulbert Gallery family drop-in art activity making paper lace jewellery. In the gallery from 11am-4pm. Suggested donation of £2 per child. Suitable for 6year olds upwards. Children must be accompanied by a responsible adult.

WEDNESDAY OCTOBER 30TH

SEATON: Beginners tai chi, town hall, 2-3pm, all welcome.

AXMINSTER: Beginners tai chi, Millwey community centre, 7-8.30pm, all welcome.

MUSBURY: Walk, Musbury area. Organised by Axe Vale and District Conservatipon Society from 10am-12.30pm. With Mike Lock. Meet at the village hall car park. Non members welcome. For more details call 01297 551556.

THURSDAY OCTOBER 31ST

AXMINSTER: The Rotary Club of Axminster at Axminster Library from 2-4pm. Meet Rotary members over a cup of tea or coffee and find out more about the host of activities they get involved with. A FREE event for Devon Libraries' Active Life, Active Mind month

CHARDSTOCK: Beginners tai chi, Chardstock community centre, 10.30 to 11.30 am, all welcome.

AXMINSTER: Mole Avon Charity Bingo at Cloakham Lawn. Doors open 7.30pm, eyes down 8pm. All proceeds to Hospiscare.

AXMINSTER: Psychic development group 7.30-9pm. Small group meeting the last Thursday of every month. £5 per session. Call 01297 35448 for more info or see www.rachel-rendell.co.uk

FRIDAY NOVEMBER 1ST

SIDMOUTH: Drop in Bumps & Babes, run with health, at Sidmouth Children's Centre. For babies until they are crawling, 10-11.30am.

SEATON: Autumn Souper Lunch for Christian Aid from 12noon-1.30pm at the United Reformed Church Hall, Cross Street. Doors 11am for coffee and browsing of stalls. Stalls include bring & buy and Fairtrade. Lunch includes choice of soup, roll & butter & cheese, plus a cuppa, all for £3.50. Ongoing Silver Appeal for Syrian Refugees.

SEATON: Coffee Morning at Seaton Town Hall from 10am-2pm. To help funds for Heads Up group. Coffee, tea, homemade cake, plus homemade soup and a roll. For more details call 01297 625699.

SATURDAY NOVEMBER 2ND

UPLYME: Ballroom, Latin and some Sequence dancing at Uplyme Village Hall from 8-10.30pm. £4.50 per person in aid of hall funds. For more details call 01297 442439.

HONITON: Bake Sale at Wendy's Cookshop in aid of Honiton Bygone Christmas lights.

SUNDAY NOVEMBER 3RD

COLYFORD: Table Top/Boot Sale (indoor) at Colyford Memorial Hall from 9-2pm. Admission 20p. Tables £5, to book call 01297 23591. Refreshments available.

YARCOMBE: Big breakfast at Yarcombe Village Hall 8.30am till 1pm. Adults £5 children £3

OTTERY ST MARY: Remembering the lives of those who have died. Service at the Parish Church at 3pm, led by The Reverend Steve Weston.

MONDAY NOVEMBER 4TH

AXMINSTER: Carnival Bingo at the Guildhall. Doors 7pm, eyes down 8pm.

YOGA

Tuesday Evenings Term Times at Seaton Town Hall, 7-8:30pm

ALL LEVELS

No need to book ~ Just come along

Contact Carol on 07709289732 for more information

AJS MOBILE DISCO

Professional DJ, over 20 years experience
Children's disco with games and prizes
Music for all tastes, from 70's up to date
with all the old classic disco songs
Weddings, Birthdays, Anniversaries, all special occasions

Book your Christmas Disco Now

To book call Sinny 01297 21453

Diary Dates

MONDAY NOVEMBER 4TH – SATURDAY NOV 30TH

AXMINSTER: Axminster Arts presents an exhibition of photographs by Kate Jones–Groves entitled "Politics – The Art of Shaping and Sharing Power". At the Arts Café, The Old Courthouse, Church Street. For more details call 01297 631455. Open 8.30am-2.30pm (Mon-Fri), 9am-2pm (Sat).

TUESDAY NOVEMBER 5TH

COLYFORD: Community & Peer Support Group – Positive Birth. Free but donations welcome. 1st and 3rd Tuesdays of each month. For more details call 07970 857696.

AXMINSTER: Cooking on a Budget for People made redundant, at The Methodist Church Hall, Lyme Road, 10:30-12:30, weekly sessions covering meal planning & budgeting, price conscious recipes, using leftovers and savvy shopping. To book a place contact laura@halff.org.uk or call 01297 631782.

AXMINSTER: Spiritual chat group 7.30-9pm. Small group meeting the first Tuesday of every month. £5 per session. Call 01297 35448 for more info or see www.rachel-rendell.co.uk

WEDNESDAY NOVEMBER 6TH

KILMINGTON: Kilmington Moviola showing 'Summer In February' (cert 15), at the village hall. Doors and bar (wine and soft drinks) open at 6.45pm, film from 7.15pm. Tickets £5 if purchards in advance from Hurfords Store, or £5.50 at the door. For more details call 01297 34359.

AXMINSTER: 'A Road Through Time – The A3052 north of Branscombe'. Just an ordinary stretch of road from Hangman's Stone (East), to Kingsdown Tail (West). At 7.30pm at United Reform Church Hall, Chard Street, EX13 5EB. Organised by Axminster History Society.

SEATON: Jurassic Folk Guest Night at the Grove with Louise Jordan. For more details call 01297 20064.

THURSDAY NOVEMBER 7TH

NEWTON POPPLEFORD: Newton Poppleford Stay & Play, drop in group for under 5s at Village Hall 1.30-3pm.

AXMINSTER: Cooking and Eating when pregnant with HALFF (Health and Local Food for Families) at No HALFF Measures, South Street, from 6.30-8pm. To guarantee a place contact Sandra@halff.org.uk or call HALFF on 01297 631782 for more information.

HONITON: Honiton and District Liberal Democrarts Skittle Evening at the Heathfield at 7.30pm. £3 each. Call 01404 47127 for more details.

FRIDAY NOVEMBER 8TH

SIDMOUTH: Drop in Bumps & Babes, run with health, at Sidmouth Children's Centre. For babies until they are crawling, 10-11.30am.

HONITON: Honiton Parkinsons Support Group Open Meeting at the Heathfield Inn at 11am. Speaker is Dr Katie Le Blond, Research Development Manager for Parkinsons UK, who will be travelling down from London for the meeting.

AXMINSTER: Christmas Flower Arranging Demonstration by Mrs Jenny Chance at the United Reformed Church Room at 2.30pm. Teas, Mince pies, Raffle. Admission £3.50. For more details call 01297 34259

FRIDAY NOV 8TH & SATURDAY NOV 9TH

SIDMOUTH: 'LOVE IS IN THE AIR' – An evening of delightful songs performed by talented local singers and musicians in the beautiful Music Room at Sidholme Hotel in Elysian Fields, Sidmouth, EX10 8UJ. The concerts commence at 7.45pm and tickets are £7.50 from 'Cards@83', 83 High Street, Sidmouth (Tel: 01395 579618) – next to Lloyds pharmacy. This charity concert is in aid of Motor Neurone Disease Association and Sidmouth Lions' charity activities.

SATURDAY NOVEMBER 9TH

COLYTON: Coffee Morning and Table Top Sale at Colyton Town Hall from 9am-12noon. Tables still available. £6 per table. For more details call Graham on 07925 062 388.

DALWOOD: Mike Denham in concert at The Tucker's Arms from 8-10pm. Tickets £5. Phone 01404 881601 for more details.

BUDLEIGH SALTERTON: Friends of the Minster fundraising concert in the Minster Church, performance by Budleigh Salterton Male Voice Choir. At 7.30pm. Tickets £8 in advance from Archway Bookshop, Axminster. £10 on the night. Bar available. For more details call 01297 35605 or 32500.

SUNDAY NOVEMBER 10TH

SIDMOUTH: Jazz In The Afternoon – Pete Allen's Solo Jazz Show. At the Cellar Bar, Kennaway House. Doors open 2pm, music from 3-5.30pm. Admission at the door £8. Licensed bar and light snacks. For more details call 078 999 25194.

COLYFORD: Table Top/Boot Sale (indoor) at Colyford Memorial Hall from 9-2pm. Admission 20p. Tables £5, to book call 01297 23591. Refreshments available.

MONDAY NOVEMBER 11TH

AXMINSTER: Rainbow Under 5s Playgroup AGM from 12.30pm at The Unit. For more details call 01297 35956 (mornings only). All welcome.

Pulman's Property View™

A big warm welcome!

Zoë Ford joins the team at Frank Property

WITH bags of experience, passion, integrity and a real love for property, we welcome Zoë.
Here are a few words from her:
"I take enormous pride supporting buyers and sellers as much as I can during what can sometimes be a challenging process. To say I'm really excited to be joining Frank Property would be an understatement! Customers always come first. I pride myself on having a refreshing and honest approach, which will add to the excellent service already provided by Frank. We are seeing investment buyers and those looking to relocate to Seaton during this thriving regeneration period for the area. And of course, the new mortgage scheme for first time buyers will have a positive impact too!" – Zoë Ford
Zoë will be starting on the 11 November.
"We're thrilled to be working with Zoë Ford. She has an excellent track record, a fantastic reputation and her values are in perfect harmony with ours; openness, honesty, and sincerity; where the vendor's best interests are always the number one priority." Chris Reed – Co-Founder.
Zoë's appointment opens an exciting new chapter in Frank Property's growth.
A successful instruction begins with Frank Property. For more information please call one of the team on 01297 24022 or drop into our offices at 5 Cross Street.

▲ Zoë Ford

frank property

5% deposit to secure your new home

Now is a good time to check out your mortgage options

THE Government's decision to bring forward Help-to-Buy Phase 2 is encouraging news for first-time buyers and home movers, according to local leading estate agency Fulfords in Seaton.

The second phase of the scheme is a mortgage guarantee, which allows buyers to purchase a home worth £600,000 or less with just a 5% deposit. The mortgage guarantee applies to all property purchases, not just new-build homes, and the Government will guarantee up to 15% of the value of the property through an agreement with the lender.

Help-to-Buy Phase 2 was expected to launch in January 2014 but the Government has bought it forward to October 2013 as a continuation of its pledge to help more people across the country become homeowners. The Government aims to do this by increasing the supply of low-deposit mortgages and enable those with a 5% deposit to get on the housing ladder.

Commenting on the launch of Help-to-Buy Phase 2, Chris Heal, Manager at Fulfords said: "We welcome the launch of Help to Buy Phase 2 which will enable more people to get on the housing ladder and alleviate pent up demand for those wishing to purchase their first home or trade up. As part of Countrywide plc, the UK's largest mortgage broker, we are able to offer our customers access to a range of competitively priced mortgage products ranging from 95% to 60% loan-to-value. Through Help-to-Buy Phase 2 we are delighted to be able to offer a 90% and 95% loan-to-value mortgage from one of the high street's leading lenders."

The interest rates for a 95% mortgage available through Help-to-Buy Phase 2 mean that the mortgage is affordable and repayments are manageable for homebuyers. For many people the monthly mortgage payments will be cheaper than the cost of the average monthly rent.

"First-time buyers and home movers with just a 5% deposit should speak to a mortgage consultant now to find out more about the best mortgage options to suit their needs," says Ben Gibbs, Sales Negotiator at Fulfords.

The first phase of the Help-to-Buy scheme was launched in April 2013 and offers loans of up to 20 per cent to all homebuyers who are purchasing a new-build property up to the value of £600,000. Buyers only need a 5% deposit to qualify and the Government will lend them an equity loan of 20% of the property value. The loan is interest-free for the first five years, after which buyers must pay an annual fee. Borrowers can repay the loan at any time.

For further information about Help to Buy Phase 2 and to find out more about your mortgage options, **please contact Chris Heal by telephone on 01297 24224 or manager.seaton@fulfords.co.uk.**

FULFORDS

PROPERTY TO LET

TO LET NEAR COLYTON
2 Bedroom House, Kitchen/Breakfast Room, Living Room, Utility Room, Family Bathroom, Separate Shower Room, Patio Garden, 2 Parking Spaces, EPC: C
£750pcm
01395 519598

TO LET ASH HILL COURT, BEER
3 Bedroom House, Kitchen/Diner, Living Room, Shower Room, Conservatory, Garden, 1 Parking Space, EPC: D
£725
01395 519598

TIPTON ST JOHN, SIDMOUTH
4 bedroom detached house
Garden, garage, parking
Well presented throughout
Viewings recommended
Available immediately
Rent in region of £1100pcm
01297 445949

SEATON
Unfurnished 2 Bed Semi Detached Bungalow
Garden/Parking, No DSS / Smoking / Dogs
£630pcm
Tel 01297 23742

CENTRAL AXMINSTER, 2 BED GF FLAT
Recently refurbished, private garden off street parking
£495pcm
01297 553964 / 07968 206309

Seaton
Modern, 1 Bed furnished apartment
Decking, patio area, lovely views, parking
Suit professional person/couple
Non smoking, no DSS or children, pets considered
Available Nov to March 2014
£550 pm inc utilities
Tel: 01297 20969 / 07791 830101

Village near Axminster
Private Luxury self contained furnished Studio, kitchen, bathroom, private drive and parking.
Suit professional person. No Smokers -
£525 pcm
All inclusive
Phone 07768-705007

TO LET MEADOW ROAD, SEATON
Selection of 1 Bedroom Flats,
Over 55's Only, Available Now,
From £475pcm
01395 519598

ADVERTISE YOUR PROPERTY TO LET OR PRIVATE SALE FOR JUST £10.00

To place your ad either fill out this coupon and send it to Devon, Dorset & Somerset Series of Newspapers Limited Unit 3, St Michaels Business Centre, Church Street, Lyme Regis, Dorset DT7 3DB. Call Jemma on 01297 446158 by 12 noon on Friday for the Tuesday's Publication.

Name _____

Address _____

_____

Telephone No. _____

Payment can be made over the phone by credit or debit card or by cheque made payable to Devon, Dorset & Somerset Series of Newspapers Limited

5 Cross Street, Seaton, Devon | 01297 24022 | www.frankproperty.co.uk

frank property

Sole Agency Fee 0.95%*

*subject to a minimum fee

NEW

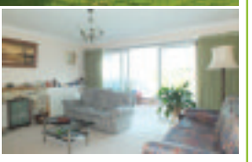

Seaton £275,000
A spacious detached three bedroom bungalow situated in a popular cul-de-sac and enjoying a sea view.

NEW

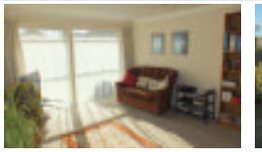

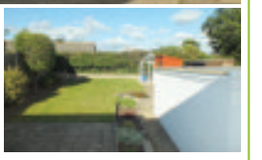

Seaton £190,000
A well presented two bedroom semi detached bungalow, situated in a popular residential area with a garage and gardens.

NEW

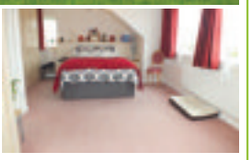

Seaton £325,000
A well-presented three bedroom detached chalet bungalow situated in a very sought after road, which is a flat level walk into town.

NEW

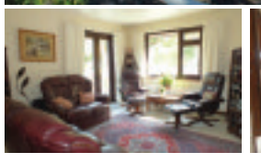

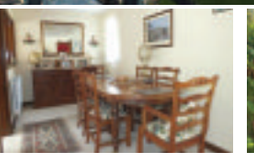

Seaton £240,000
An individual detached two bedroom bungalow with well laid out accommodation. Situated on the favoured western side of town.

Seaton £395,000
A beautifully presented detached three bedroom bungalow, which has been updated by the present owners. The property enjoys a panoramic view.

Colyton £242,500
A tastefully updated three bedroom semi-detached bungalow in excellent decorative order situated in a desirable area of Colyton.

Rousdon £210,000
A well-presented one bedroom single storey Victorian home situated on the sought-after private Rousdon Estate near Lyme Regis.

Seaton £125,000
A modern purpose-built two bedroom ground floor apartment situated in a private cul-de-sac on this popular development on the edge of Seaton.

TO VIEW ALL OF FRANK'S TESTIMONIALS PLEASE VISIT WWW.FRANKPROPERTY.CO.UK

5 Cross Street, Seaton, Devon | 01297 24022 | www.frankproperty.co.uk

frank property

Sole Agency Fee 0.95%*

*subject to a minimum fee

Seaton £655,000
A detached, five bedroom chalet style house, which has been tastefully improved and extended for the present owners into a beautiful lifestyle home with sea views.

Seaton £275,000
A semi-detached three bedroom chalet bungalow that has been completely refurbished to exacting standards into a beautifully well-appointed home.

Seaton £275,000
A well-presented detached 3/4 bedroom home situated in a popular area of the town and enjoying views to the sea and open countryside.

Seaton £199,950
An above average and tastefully presented two bedroom ground floor period flat situated in this sought after road opposite the park and bowling green.

Seaton £215,000
A tastefully updated ground floor two bedroom flat situated on the seafront and enjoying views of the sea and coast.

Seaton £187,500
A well-presented semi-detached two bedroom home situated in a small cul-de-sac and benefiting from gardens, parking and a garage.

Seaton £400,000
An exceptional 1930s detached house with numerous original features, refurbished to an exacting standard and set in award winning gardens

Lyme Regis £625,000
A beautifully presented detached 4/5 bedroom Edwardian house situated a short distance from the town and enjoying sea and coastal views.

Rousdon £655,000
A substantial detached five bedroom home situated between Lyme Regis and Seaton with grounds extending to approximately 3.7 acres .

Seaton £450,000
A deceptively spacious 4/5 bedroom chalet bungalow that enjoys beautiful views to the sea and coast from almost every window.

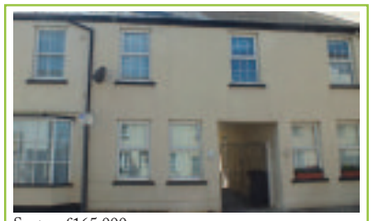

Seaton £165,000
A well presented three bedroom period town cottage situated not far from the seafront and the town amenities.

Raymonds Hill £340,000
An attractive detached 4/5 bedroom home presented in excellent decorative order and situated in the popular area of Raymonds Hill.

I love what I do and the expansion here at Frank is a really exciting prospect for us. I am very much looking forward to working alongside Zoe. The future is a bright one.
Laura Gould

The year has shown that hard work pays off. This, coupled with the improvement in the housing market has put us in a position to welcome Zoë Ford to Frank Property. Zoë, is a fantastic addition to our team, opening the next chapter of Frank Property's growth.
Chris Reed

I'm thrilled to be joining the team at Frank. A business that truly puts its customers first. The 11 November couldn't come any sooner!
Zoe Ford

TO VIEW ALL OF FRANK'S TESTIMONIALS PLEASE VISIT WWW.FRANKPROPERTY.CO.UK

fox & sons

West Street • Axminster • axminster@sequencehome.co.uk 01297 32323

NEW!

AXMINSTER £155,000

A semi-detached three bedroom home situated on a level plot in a popular location, within the market town of Axminster. The property features double glazing as well as gas fired central heating, as well as two allocated parking spaces and gardens to the front and rear. Energy rating: Awaited

NEW!

AXMINSTER £325,000

A well proportioned detached bungalow situated in a sought after development, well placed within a cul-de-sac to enjoy an open outlook. Within easy reach of the town centre and local amenities, this well presented home comes to the market with the added benefit of NO ONWARD CHAIN. Energy rating: Awaited

NEW!

AXMINSTER £199,950

Coming to the market for the first time in 40 years is this charming period home, retaining many of its original features including flagstone floors, open stone fireplaces, high ceilings and a substantial cellar with cobblestone floor, well positioned to take advantage of the town's amenities. Energy rating: Awaited

NEW!

LYME REGIS £145,000

A very well presented two bedroom purpose built first floor apartment in the coastal resort of Lyme Regis. The property further benefits from gas central heating and double glazing. Local housing restriction applies. Energy rating: C

NEW!

AXMINSTER £345,000

A superbly presented three bedroom bungalow conveniently situated close to the facilities on offer in the market town of Axminster. Offering good size accommodation, integral garage, parking and with well-tended gardens, this modern home demands viewing to be fully appreciated. Energy rating: Awaited

NEW!

AXMINSTER £245,000

This unique and spacious barn conversion has a modern and contemporary twist whilst retaining many character features. Set over three floors, accommodation includes four bedrooms, a lounge/dining room and a large workshop to the side of the property, with a lawned garden to the front. Energy rating: F

NEW PRICE

AXMINSTER FIXED PRICE £335,000

An extremely well presented bungalow in a cul-de-sac location. This property has been refurbished to an exceptionally high standard and offers high quality fixtures and fittings throughout, and in addition this wonderful home benefits from no onward chain. Energy rating: C

NEW!

HARCOMBE £429,950

A detached long house which has been refurbished to a high standard combining the comforts of modern living with the traditions of a country lifestyle. Situated on the edge of a private lane in a semi rural location, this home would make an ideal option for those looking for a country retreat. Energy rating: E

NEW PRICE

UPLYME £299,950

A detached bungalow of "Colt" construction situated in a tranquil location towards the end of a private drive, ideal for those purchasers who require peace and quiet. The property would benefit from some updating, but the undoubted feature is the superbly stocked gardens. Energy rating: F

AXMINSTER £175,000

A three bedroom family home well positioned to take advantage of the facilities within the market town of Axminster. Ideal for a family, the active retired or an investment purchaser, this property benefits by front and rear gardens, as well as driveway parking and a garage to one side. Energy rating: E

NEW!

AXMINSTER £135,000

A detached bungalow in need of complete renovation situated in the market town of axminster. This property comes to the market with the benefit of NO ONWARD CHAIN.

NO CHAIN

AXMOUTH £350,000

A recently renovated character cottage believed to be dating to the 18th century, located in the picturesque village of Axmouth. With four bedrooms as well as annexe accommodation, this property also has potential to generate income as either a B & B or holiday let. Energy rating: E

AXMINSTER £175,000

A mid-terraced cottage believed to be dating to the 18th century, located within the heart of the market town of Axminster. Retaining many of it's original features, this charming home offers a flavour of the past with the comforts of modern living. Energy rating: E

RURAL AXMINSTER £385,000

A detached chalet bungalow situated in a fine rural setting surrounded by open farmland. The location itself gives potential purchasers the luxury of a rural location but the benefit of being only a short drive from the facilities that Axminster has to offer. Energy rating: F

NO CHAIN

AXMINSTER £99,950

A one bedroom first floor apartment located conveniently close to the to the town centre of Axminster. Converted approximately 4 years ago, the property's benefits include off road parking, outside space and the bonus of no onward chain. Energy rating: 0C

NO CHAIN

AXMINSTER £279,950

A light and spacious four bedroom home situated in an exclusive development on the southern edge of the market town of Axminster, designed and constructed by Highgrove Homes to a high specification with the benefit of circa four years remaining NHBC Buildmark Guarantee. Energy rating: C

AXMINSTER £245,000

A three bedroom detached property within a development situated towards the northern edge of the market town of Axminster. Presented in superb condition throughout, this property has been improved on by the current owners. With gardens, garage and ample parking for several cars. Energy rating: C

MUSBURY £525,000

A detached house, which dates from the 1930s. Situated on the edge of Musbury, this charming home has been extended and remodeled, and now offers quality accommodation with the benefit of a large garden, as well as the added bonus of a detached cottage at the rear of the property. Energy rating: D

AXMINSTER £305,000

A very well presented detached bungalow, which is situated towards the northern edge of the market town of Axminster. The property offers well proportioned accommodation throughout, and would make an ideal purchase for the active retired or a young family. Energy rating: C

NO CHAIN

RAYMOND'S HILL £337,500

Situated in an enviable position, with far reaching views towards the Axe Valley, a property dating back to the 1920's, with high ceilings and well-proportioned rooms. The plot, circa an acre, consists of a wild flower meadow and copse from where you can relax and enjoy the beautiful surroundings. Energy rating: E

AXMINSTER £285,000

A three bedroom home within a select development on the outskirts of the small market town of Axminster. Offering the comforts of modern living and country lifestyle including flagstone floors, a woodburner for those chilly winter evenings, and a sun terrace for those warm summer nights! Energy rating: C

NO CHAIN

AXMINSTER £189,950

A detached bungalow in an elevated position, with convenient access to the facilities on offer in the market town of Axminster. In need of some updating, this property is available now with no onward chain. Energy rating: F

AXMINSTER £205,000

Located in a small cul de sac amongst similar properties, is this semi detached three bedroom family home. Being offered in well presented order and with the addition of a sunroom, enabling enjoyment of the rear garden. With spacious accommodation throughout, a viewing is highly recommended. Energy rating: D

RAYMOND'S HILL £365,000

A charming three bedroom bungalow enjoying a set back position within its own gardens. The property has been a much loved family home for nearly two decades, and offers purchasers a welcoming home in a substantial plot, still within easy reach of the amenities on offer in the local towns. Energy rating: G

RAYMOND'S HILL £399,950

A detached three bedroom bungalow located in the sought after location of Raymond's Hill. The property has been modernised by the current owner to include a stylish new kitchen amongst other home improvements, and sits within grounds with a total plot size of circa 1/4 acre. Energy rating: E

AXMINSTER £289,950

An extremely well presented detached bungalow situated on the southern edge of the market town of Axminster, with highlights including three bedrooms (two with en-suite shower rooms), a kitchen / dining room, garage and ample parking as well as level gardens to the side and rear. Energy rating: D

find all our homes on **zoopla.co.uk, rightmove.co.uk** and **fox-and-sons.co.uk**

The Property Ombudsman SALES OFT Approved code ARLA

Coast & Country

Since 1977

John Wood & Co

Beer, Period Semi-Detached House £435,000.

A most attractive and delightful period 4 bedroom semi detached house designed by Carr, a well known local architect, in the early 1900's with outstanding sea and village views. Garden. Parking. EPC rating D.

NEW

Seaton, Four Bedroom Family Home. £620,000.

A handsome and substantial four bedroom detached family house with a spacious one bedroom annexe located in one of Seaton's premiere roads. Landscaped gardens. Parking. EPC rating TBC.

Beer, Superb Semi-Detached Chalet Bungalow £425,000

A beautifully presented four bedroom chalet bungalow constructed to an exacting standard in 2007 close to the centre of the village and the sea. Landscaped gardens and grounds and parking. EPC rating C.

Colyton, Family House With Rural Views £325,000

A most attractive extended detached five bedroom house only a short distance from the town centre and amenities and riverside walks. Landscaped gardens back and front. Gas CH. DG.EPC rating D

Beer Character Three Bedroom Cottage. £399,950

A superb and most attractive three bedroom character cottage located in the heart of Beer only a very short distance from the beach and benefiting from a wealth of period detail. Enclosed courtyard, garage and parking. EPC rating D.

Seaton, Detached Bungalow £244,950

An attractive three bedroom detached bungalow located in an elevated position in the western part of the town with lovely views over the Axe Valley and Lyme Bay. Conservatory & garage. Gas CH. EPC rating D.

Seaton, Attractive House in Quiet Cul-De-Sac £370,000

A superb and most attractive detached four bedroom house located in a quiet cul-de-sac within a convenient distance of the town centre and beach. Offering spacious accommodation the property benefits from a double garage and landscaped gardens. EPC rating D.

Seaton, Beautifully Presented Detached House £595,000

A beautifully presented four bedroom detached house that has been restored and renovated to an exacting standard, located at the heart of Seaton and only a short distance from the town centre and beach. Immaculate gardens, gargage and parking. EPC rating C.

Seaton, Cottage With Roof Terrace £179,950

An attractive period three bedroom terraced cottage located at the heart of Seaton just a short distance from the beach. Roof terrace with attractive town views. uPVC DG. Gas CH. EPC rating E.

Seaton, Ground Floor Apartment £195,000

A beautifully presented two bedroom ground floor apartment located in a central position in the heart of Seaton. Private patio garden and garage en bloc. EPC Rating B.

Dalwood, Attractive Family Home £340,000

An attractive detached three bedroomed family home located in a quiet cul-de-sac with an appealing large rear garden at the heart of the delightful village of Dalwood and in an Area of Outstanding Natural Beauty. Oil fired central heating. Garage and gardens. EPC rating E.

TO LET

Colyford, Detached Three Bedroom Bungalow. £825 pcm

A detached three bedroom bungalow with double garage, additional vehicle parking and enclosed gardens. Three bedrooms, bathroom, separate w.c, L-shaped living room, kitchen and a small conservatory. DG. GFCH. EPC rating E.

TO LET

Seaton, Two Bedroom Ground Floor Apartment £575 pcm

A two bedroom ground floor apartment that has been completely renovated to include a new kitchen and bathroom, redecoration and new carpets throughout with the added benefit of attractive outward rural views and parking. EPC rating C.

TO LET

Colyton, Town Centre Cottage £620 pcm

A period mid terrace cottage located at the heart of Colyton and convenient for all the town centre amenities. The accommodation includes two bedrooms and a bathroom on the first floor, a living room and kitchen on the ground floor together with the courtyard and studio. Gas fired central heating. Part furnished or unfurnished as required. EPC rating E.

NEW PRICE

Seaton, Attractive Two Bedroom Bungalow £224,000

An attractive two bedroom detached bungalow located in a quiet cul-de-sac with Axe Valley views and within a convenient level distance of the town centre and beach. Garage, parking and gardens. EPC rating D

49 Queen Street, Seaton, EX12 2RB 01297 20290

Residential Sales & Lettings www.johnwood.co.uk

Market Place, Colyton EX24 6JR 01297 553691

MORGAN YORK ESTATE AGENTS

EST 1993 20 Years

01297 33375

St George's, Victoria Place, Axminster, Devon EX13 5NQ
Email: MYestagent@aol.com
Fax: 01297 35288

Founded on success & built on recommendations

ABBEY CLOSE

OR FOR RENT

This deceptively spacious and well-presented 4 bedroom semi-detached house is the whole house you see in the picture above, which sits on an enviable corner plot at the head of this favoured cul-de-sac, which adjoins open farmland and enjoys delightful countryside views over the Axe Valley. Ideal as both a family home or for retirement purposes, the accommodation which benefits from gas central heating & double glazing comprises Entrance porch, Spacious reception Hallway, Cloakroom, 19' x 13' Lounge, 18' x 12' Kitchen/Breakfast, 4 Bedrooms, En-suite & Bathroom, Garage & Parking space EPC rating C. **£279,950.**

FAIRFIELD CLOSE

NEW PRICE

Situated at the end of a favoured cul-de-sac which provides rear pedestrian access leading to South Street, this deceptively spacious detached chalet house benefits from gas central heating, double glazing, ample parking/ hardstanding space. and comprises Entrance Hall, Shower Room/Cloakroom, Lounge with fireplace, Dining Room, Study/Bedroom 4, Large Kitchen/Breakfast Room, Sun Room, 3 Bedrooms, Bathroom, Private gardens, Garage. EPC Rating: D. **£249,950.**

ABBEY CLOSE

This well presented & largely extended 3 bedroom detached bungalow benefits from a Master Bedroom with En-Suite, Utility room & detached double Garage. With gas central heating & double glazing comprises: Entrance Hall, Lounge with open fireplace, Dining Room, Kitchen, Utility Room, Master Bedroom with En-Suite shower, 2 further Bedrooms, Bathroom, private westerly facing rear Garden. EPC Rating: D. **£239,950.**

CHERRY TREE ROAD

This freehold coach house comes complete with its own integral garage and are of of garden. Ideal as a first time buy for the investment purposes. Comprises hallway, open plan living/dining room, kitchen, 2 bedrooms, bathroom, allocated parking and gas central heating. EPC Rating: C. **£124,950**

THE CRICKETERS

This well presented & attractive all brick built end-link house is situated in a tucked away position on this popular development and benefits from a conservatory extension, delightful level rear garden and 2 allocated parking spaces. Comprises Storm Porch, Entrance Hall, Modern Kitchen, Living Room, Conservatory, 2 Bedrooms, Bathroom. Ideal first time buy or for investment. EPC Rating: D. **£129,950.**

AMELIA COTTAGE

NEW PRICE

A delightful period cottage benefiting from full renovation and re - decorating with enclosed walled rear garden located a short walk from the town centre and offered for sale with no onward chain. comprising living room, kitchen, 2 bedrooms, bathroom, enclosed garden with small useful outhouses, Upvc double glazing and gas fired central heating. A perfect opportunity to acquire a delightful characterful cottage in a quiet backwater location. EPC Rating: D. **£125,000.**

DUKES WAY

OFFERS INVITED

Viewing is absolutely essential to fully appreciate this very well presented & spacious detached bungalow. The versatile and well planned accommodation benefits from gas fired central heating, replacement double glazing, new fitted kitchen and conservatory extension.Comprises Entrance Hallway with built in cupboards, Cloakroom, Study/ Bedroom 3, Lounge, Conservatory, Dining Room, Kitchen, Master Bedroom with en-suite shower, Guest Bedroom 2, Built in wardrobes, Bathroom, walled landscaped gardens, Large garage/workshop. EPC Rating: D. **Guide Price £275,000.**

PLOTS 28 & 29 STREAMSIDE

LAST REMAINING

Prices start from £172,500 for a terraced 3 storey house offering a large master en-suite bedroom, 2 further double bedrooms and allocated parking space. The accommodation comprises entrance Hall, downstairs Cloakroom, Kitchen, Lounge, 2 double Bedrooms and Bathroom on first floor, master Suite on second floor with Shower room and Dressing area, Garden and Parking. EPC Rating: B.

LYME REGIS

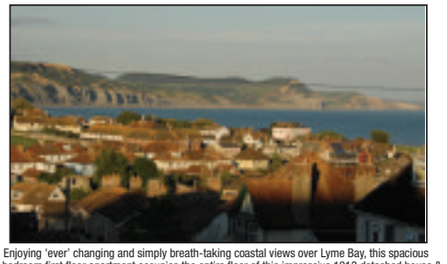

Enjoying 'ever' changing and simply breath-taking coastal views over Lyme Bay, this spacious 3 bedroom first floor apartment occupies the entire floor of this impressive 1913 detached house & benefits from its own private garden, workshop, garage and driveway providing additional parking. Comprises gas fired central heating, double glazing, front & rear entrance doors, Hallway, bay fronted lounge with AGA woodbuner, kitchen/diner, 3 bedrooms, spacious bathroom and loft space. Viewing highly recommended. **Guide Price £285,000**

MILLBROOK DALE

RECOMMENDED

Situated on the favoured side of this sought after cu-de-sac, this exceptionally well presented 3 bedroom detached bungalow benefits from a double garage, very private rear gardens and the well planned accommodation benefits from gas central heating. Comprising entrance hall, cloakroom, split level lounge/dining room, fitted kitchen breakfast room, 3 bedrooms and a new shower room. EPC Rating: C. **£346,000**

RAYMONDS HILL

This exceptionally versatile 1920's detached chalet style house offers well planned accommodation of 4/5 bedrooms and is set in gardens and grounds of approximately 1.25 acres with a potential building plot in the grounds. Comprising Verandah Porch, Entrance Hall, Lounge/Dining room, Sitting room, large Kitchen/Breakfast, Dining room/Bedroom 5, Master Bedroom with En-Suite, 3 further Bedrooms, Bathroom with Jacuzzi bath, Large Garage and Workshop. **£545,000**

THE GARDENS

RECOMMENDED NO CHAIN

Looking more like a Mediteranean holiday home, this superbly presented semi-detached cottage enjoys a private south facing garden within easy reach of the town and boasts off road parking for 2/3 cars with garage/workshop. Rarely seen on the open market before this is a golden opportunity to aquire a very special home. Comprising with gas central heating, kitchen/diner, living room, bedroom, spacious bathroom and a landing area/study. **Guide price £180,000 - £200,000**

Find us on globrix.com

For the best advice to get you moving...

Zoopla.co.uk

McKinlays

01297 631199
Westminster House, West Street, Axminster Devon EX13 5NX
Email: axminster@mckinlays.co.uk

Experienced, Independent, Family Run Estate Agency Covering The Axe Valley

NEW INSTRUCTION

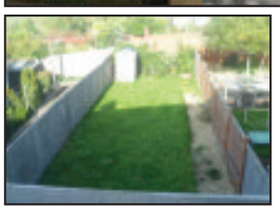

KING EDWARD ROAD £162,950

The chance to acquire this refurbished 3 bedroom semi detached property with original features and rural views. The property has been refurbished with modern kitchen and bathrooms but retains original features including stripped wooden floorboards in the dining room, open fire places and has pictures rails throughout the living accommodation and bedrooms. The property benefits from uPVC double glazing, gas fired central heating with accommodation briefly comprising: entrance hall, separate w.c., lounge, dining room with archway to kitchen/breakfast area with patio doors door to rear garden. On the first floor are the family bathroom and 3 bedrooms with rural views front and rear. Outside the front of the property faces in a southerly direction with far reaching rural views and low maintenance garden area, the rear level enclosed 37ft garden has a paved seating area and lawn. Energy Rating D.

NEW INSTRUCTION

NORTH STREET£149,950

A 2 double bedroom end terraced house situated within a popular residential area close to the town centre. The property benefits from gas fired central heating, uPVC double glazing, off street parking and enclosed landscaped front and rear gardens, with a raised rear patio enjoying superb far reaching rural views to the front and side. The accommodation briefly comprises; entrance hall, lounge enjoying part rural views to the front, kitchen/diner, rear entrance hall and separate w.c. On the first floor are two double bedrooms, one enjoying the part rural views to the front and bathroom. Outside the property enjoys an enclosed front garden with separate parking area and an enclosed rear garden which has been tiered and enjoys the far reaching rural outlooks. Please note this property is subject to an EDDC Housing Restriction. Energy Rating D.

SWAIN CLOSE, AXMINSTER £198,950

- 3 Bedroom Link Detached Modern Family House
- Enjoying Views Across The Residential Area Of Woodbury & Rural Countryside That Surrounds Axminster
- Remainder Of 10 Year NHBC Warranty
- Gas Fired Central Heating, uPVC Glazing
- Enclosed Southerly Facing Rear Landscaped Garden, Conservatory And Decked Terrace
- Parking & Garage
- Energy Rating C

LEA COMBE £169,950

- Semi-Detached 2 Double Bedroom Chalet Style Property
- Landscaped Rear Enclosed Garden With Patio & Feature Pagoda
- Garage & Driveway Parking
- uPVC Double Glazing
- Gas Fired Central Heating
- Popular Residential Area Close To The Town Centre
- Energy Rating E

NEW PRICE

KIRBY CLOSE £124,950

A 2 bedroom semi detached house of 'Devon Lady' construction, with landscaped front & rear gardens, benefiting from off street parking. Located within a cul-de-sac in a popular residential area of the town. The property is offered for sale with uPVC double glazing and gas fired central heating with accommodation briefly comprising: lounge, kitchen/diner, rear uPVC porch, a double and single bedroom and bathroom. Energy Rating C.

YAWL HILL LANE, NR. UPLYME £338,000

- Detached Character Cottage with 3 Double Bedrooms & 2 Reception Rooms
- Magnificent Far Reaching Views Over The Surrounding Countryside
- uPVC Double Glazing
- Multi-fuel Burner and Rayburn
- Potting Shed/Workshop, Wood Store And Shed
- Double Garage with Inspection Pit And Off Road Parking
- Energy Rating G

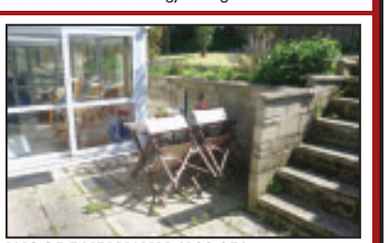

WOODBURY WAY £199,950

- 2 Bedroom Detached Bungalow In A Popular Residential Area
- Southerly Facing Enclosed Rear Garden
- Conservatory
- Garage And Driveway
- Enjoys Rural Outlooks And Views Over The Town
- Energy Rating E

rightmove.co.uk

www.mckinlays.co.uk

The Property Ombudsman

FULFORDS STREETS AHEAD

Sales & Lettings
Seaton
Tel: 01297 24224

Selling Property for 150 years

Colyton

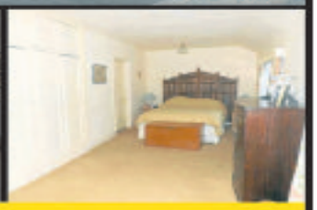

£330,000

This beautifully presented semi detached house really must be seen to appreciate both the quality and quantity on offer. Accommodation comprises three double bedrooms, master en-suite, a large lounge, dining room, music room/study and kitchen.

Colyford

£525,000

Orchard Hayes is set within approximately 0.75 acres and boasts its own orchard and beautiful panoramic countryside views. Situated in a semi rural location between Colyton and Colyford.

Beer

£500,000

Situated in the popular village of Beer, this deceptively spacious detached house really needs to be seen in order to appreciate the accommodation provided.

Colyton

£385,000

An opportunity to acquire a unique detached property in the picturesque village of Colyton. With four to six bedrooms, two reception rooms, two bathrooms and an outdoor swimming pool.

Beer

£325,000

Tucked away in the popular village of Beer this detached cottage is currently a very successful holiday let located in the village centre.

Seaton

£315,000

This detached bungalow has been recently built by the current owner with quality and efficiency in mind. Two double bedrooms and decking area to enjoy the beautiful views of the sea and distant hills.

Seaton

£275,000

This detached house is perfectly positioned to enjoy some of the best views in Seaton. Offering three bedrooms, the accommodation is generous and very flexible.

Colyton

£315,000

This deceptively large property really must be seen to believe the accommodation provided. With four bedrooms including a large master suite with dressing room, sitting area and ensuite. On the ground floor there is a lounge, dining room and kitchen with access out to the courtyard garden.

Axmouth

OIEO£225,000

Situated in the popular village of Axmouth, this three bedroom semi detached upside down house really does have to be seen in order to appreciate the accommodation provided.

Seaton

£220,000

In need of some modernisation, this detached bungalow is ideally suited to buyers looking to put their mark on their new home. Offering two double bedrooms, a large lounge/diner, kitchen and bathroom.

Axmouth

£182,000

Situated in the picturesque village of Axmouth, this semi detached house offers two double bedrooms, a lounge, kitchen, family bathroom and cloakroom.

Seaton

£75,000

Well presented one bedroom retirement apartment really is a must see. Situated on the first floor, the property has been well maintained by the current owner. Contact branch for details.

NOW! is the time to sell...

Want to **move** up to a **bigger home?**

The market is moving fast.

Ask for a FREE market appraisal

fulfords.co.uk propertywide.co.uk Zoopla.co.uk PrimeLocation.com rightmove.co.uk The Property Ombudsman

Pennys
estate agents

01297 22224
Seaton Office

Harepath Road, Seaton — £195,000

- Semi-detached chalet
- Three Bedrooms
- Lounge
- Separate dining room
- Gas central heating
- Sealed unit double glazing
- Ground floor cloakroom
- Level walk to town and seafront
- Attractive lawned and stocked garden
- Single garage
- Off road parking
- No onward chain

Winslade Road, Sidmouth — £179,950

- Mid terrace, two storey house
- Three bedrooms
- Two reception rooms
- General modernisation required
- Sealed unit double glazing
- Peaceful, convenient location
- First floor bathroom/WC & further ground floor WC
- Kitchen
- South facing, lawned rear garden
- No onward chain
- Energy Performance is to be confirmed

Pioneer Cottages, Beer — £199,500

- Modern, ground floor apartment
- Presented in excellent decorative order
- Two double bedrooms
- Spacious open plan living room
- Sealed unit double glazing
- Electric heating
- Dedicated, secure parking space
- Communal gardens
- Ideal holiday let or second home
- No onward chain

Scalwell Park, Seaton — SALE AGREED

Similar Properties Required
Asking Price - £189,950

Trevelyan Road, Seaton — £255,000

- A mid terrace three storey town house
- Three bedrooms
- Spacious living room with balcony
- Excellent sea and estuary views
- Two bathrooms
- onservatory, utility, study area & further kitchen
- Gas central heating & sealed unit double glazing
- Prime location, very close to sea front & beach
- Enclosed rear garden, Integral single garage and driveway
- Energy Performance is D

Nr Tipton St John, Sidmouth — £350,000

- A detached country bungalow
- Attractive rural location with open views
- Three bedrooms, two reception rooms, garden room and study
- Sealed unit double glazing, calor gas central heating
- Approximately 1 mile to the village of Tipton St John
- Also includes a 6 berth static caravan
- Outdoor, heated swimming pool
- Various outbuildings/garaging
- Total plot approx 1.4 acres including orchard
- Energy Performance is G

Ryalls Court, Seaton — £369,950

- Beautifully presented, detached bungalow
- Master bedroom with ensuite shower and two further double bedrooms
- Spacious lounge/diner and conservatory
- Modern kitchen and family bathroom
- Single garage and driveway with ample parking for several cars
- Good sized, enclosed rear garden
- Gas central heating
- Upvc double glazing
- Sea glimpses and Axe valley views situated in a highly desirable location, within walking distance of the town centre and sea front
- Energy performance rating C

Harepath Road, Seaton — £215,000

- Detached bungalow
- Two double bedrooms
- Galley kitchen
- Bathroom
- Spacious lounge over looking the rear garden
- Gas central heating
- UPVC Double glazing
- Garage and Driveway
- Front and rear garden
- Small sun room at the rear
- Located close to bus routes
- Energy Performance is E

Meadway, Seaton — £139,500

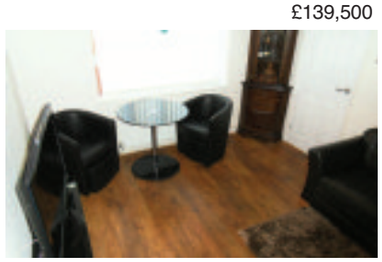

- Modern two storey house
- Two bedrooms
- Gas central heating
- Sealed unit double glazing
- Attractive living room
- Modern fitted kitchen
- Contemporary white suite bathroom with shower
- Large lawned gardens
- Off road parking
- Peaceful, level location
- 70% shared ownership

Townsend Road, Seaton — £325,000

- A spacious detached 1930's house
- Four bedrooms
- Sea and estuary views
- Peaceful, convenient location-easy reach of town
- Two bathrooms and ground floor shower room
- Gas central heating
- Sealed unit double glazing
- Well stocked and lawned surrounding gardens
- Detached garage and off road parking
- No onward chain
- Energy Performance is E

rightmove.co.uk The UK's number one property website
Zoopla.co.uk
pennys.net
PrimeLocation.com
Find a Property.com

STAGS

stags.co.uk
Residential Lettings

ARLA
Association of Residential Letting Agents

NEW

Nr Cullompton

A substantial newly decorated 5 bedroom detached period farmhouse situated on the edge of Cullompton. Parking, car port and garden. Pets/Children considered. Available immediately. EPC Band F. Web Find: 60542

£1,800 pcm — 01884 232872

NEW

Budleigh Salterton

A substantial detached character property with self contained annexe. Farmhouse kitchen, 3 receptions, utility, 3 bathrooms, 6 bedrooms including nursery and annexe. Beautiful gardens. Available mid December. EPC Band E. Web Find: 54422

£1,500 pcm — 01392 671598

NEW

Cullompton

Conveniently positioned unfurnished 4 bedroom detached house. Hall, cloakroom, sitting room, kitchen, utility, study, bathroom. Gardens, store room, driveway. G.F.C.H. Pets/children considered. Newly redecorated. Available immediately. EPC Band D Web Find: 62467

£900 pcm — 01884 232872

NEW

Awliscombe

Beautifully presented semi detached cottage. Hall, kitchen, sitting room, utility, cloakroom, 3 bedrooms, en-suite shower room, bathroom. O.F.C.H. Parking, garden. No pets. Long let. Available beg December. EPC Band D. Web Find: 33605

£875 pcm — Honiton 01404 42553

NEW

Nr Taunton

Well presented 3 bedroom barn conversion. 2 reception rooms, kitchen, 1 en-suite, bathroom. Garden, parking. LPG central heating. Pets/children considered. Available mid December. Web Find: 48628

£750pcm — 01823 447355

NEW

Farway

Spacious detached unfurnished bungalow set in a rural location. Sitting room, dining room, kitchen, utility, cloakroom, 3 bedrooms, bathroom, O.F.C.H. Gardens, garden shed/workshop, parking. 1 pet/children considered. Available immediately. EPC Band E. Web Find: 34028

£750 pcm — Honiton 01404 42553

NEW PRICE

Payhembury

Newly renovated character end terrace cottage. Kitchen/dining room, sitting room, bathroom, 3 bedroom. Cottage garden, workshop, parking. Long let. No dogs. Cats/children considered. Available immediately. EPC Band G. Web Find: 33876

£650 pcm — Honiton 01404 42553

LET FIRST VIEWING

Honiton

Modern well appointed 2 bedroom mid terrace house with garden and parking. Sitting room, kitchen, conservatory, bathroom. E.N.S.H. Pets/children considered. Available immediately. EPC Band F. Web Find: 33949

£620 pcm — Honiton 01404 42553

NEW

Honiton

Modern first floor unfurnished flat in Town Centre. Hallway, 2 bedrooms, bathroom, sitting room, kitchen. G.F.C.H. Allocated parking for 1 Vehicle. No pets/children. Available immediately. Web Find: 63406

£525 pcm — Honiton 01404 42553

NEW PRICE

Dunkeswell

2 bedroom mid-terrace property with garage and garden. Sitting room, kitchen/diner, bathroom. E.N.S.H. Pets/children considered. EPC Band D. Web Find: 38035

£500 pcm — Honiton 01404 42553

LANDLORDS
No interest in your property?

At Stags we offer:

- A unique regional network
- Over 4,000 registered applicants
- Unrivalled marketing and advertising
- Experienced and qualified staff

Result:

- More Viewings
- More Choice
- Better Tenant

Call us now, we are not as expensive as you may think!

Cornwall | Devon | Somerset | Dorset | London

The West Country Letting Agent

FORTNAM SMITH & BANWELL

Selling Property in East Devon & West Dorset for Over 25 Years

Property Sales
01297 23939
fsbseaton@btconnect.com
Also at Charmouth and Lyme Regis

SEATON £445,000

A much extended and improved property which has been thoughtfully designed to make the most of the stunning views to the sea from its elevated position at the top of this sought after cul-de-sac. The property boasts a double garage, 4 double bedrooms and a fantastic sun terrace with panoramic views. EPC rating D.

SOUTHLEIGH £295,000

NEW

An extended semi-detached 3/4 bedroom family home, with double garage and outstanding views. The property has been updated and reconfigured by the present owners, creating a fantastic openplan Kitchen / Dining / Family Room.

SEATON £127,500

NEW

Immaculately presented retirement apartment for the over 55's located within a short walk to the seafront and town centre. This particular apartment offers a private balcony with views to Axmouth countryside. EPC rating B.

SEATON £378,000

An immaculately presented, detached, 4 bedroom, 1998 built house, situated on the western side of the town within easy reach of the town centre and amenities. With double garage, ample additional parking and attractive gardens. EPC Rating D.

SEATON £165,000

Lovely semi-detached 2 bedroom bungalow in a popular cul-de-sac location. The property has been thoughtfully upgraded and modernised to enhance the layout. There are landscaped gardens to the front and rear and off-street parking. EPC rating D.

SEATON £245,000

Attractive, 2006 built, semi-detached, 4 bedroom house situated in a sought after small development on the outskirts of Seaton. Garage and garden. EPC rating C.

SEATON £194,000

A 3 bedroom end of terrace property in a convenient location which offers well presented accommodation, gardens to front and rear and off-street parking for 2 vehicles. EPC rating D.

www.fsb4homes.com Viewings 7 days a week

rightmove.co.uk PrimeLocation.com FindaProperty.com

property sharing experts

FSB RENTALS LTD

Residential Lettings Professionals covering East Devon & West Dorset
Open Mon-Fri 9am to 5pm Sat 9am to 1pm

Tel: 01297 21120
fsbrentals@btconnect.com
1 Vintage Court, Seaton, Devon EX12 2QF

CHARMOUTH £695 PCM

TWO BEDROOM GOUND FLOOR APARTMENT WITH VIEWS OVER LYME BAY, LOUNGE, KITCHEN, UTILITY, BATHROOM, UNFURNISHED, NSH, CHILDREN AND PETS CONSIDERED, EPC RATING E

SEATON £550 PCM

LSTR

2 BEDROOM APARTMENT WITH VIEWS OVER ESTUARY. LOUNGE. KITCHEN. BATHROOM. NSH. CLOSE TO BEACH AND TOWN CENTRE. REGRET NO CHILDREN OR PETS

SEATON £425 PCM

LSTR

ONE BEDROOM FLAT WITH SEA VIEWS, CLOSE TO BEACH AND TOWN CENTRE, KITCHEN, LOUNGE, BATHROOM, ELECTRIC COOKER, WASHING MACHINE, FRIDGE, NSH, PARKING, NO PETS OR CHILDREN. EPC RATUBG: C

SEATON £465 PCM

A MODERN PURPOSE BUILT ONE BEDROOM FLAT CONVENIENTLY SITUATED IN THE CENTRE OF TOWN. THE SPACIOUS PROPERTY IS ON THE FIRST FLOOR WITH SEPERATE KITCHEN AND BATHROOM. EPC RATING: D.

LYME REGIS - £850 PCM

OLDER STYLE DETACHED 3 BEDROOM HOUSE IN THE HEART OF LYME WITH LOUNGE, DINING ROOM, KITCHEN, UTILITY, CONSERVATORY, FEATURE FIREPLACE, WOOD FLOORS, GARDEN, FURNISHED, CHILDREN AND PETS CONSIDERED, EPC RATING F

SEATON £395 PCM

1 BEDROOM APARTMENT. LOUNGE. KITCHEN. BATHROOM. ELECTRIC HEATING. PARKING. CLOSE TO BEACH AND TOWN CENTRE

LYME REGIS - £625 PCM

A VERY WELL PRESENTED TOP FLOOR APARTMENT WITH COASTAL VIEWS. THE PROPERTY IS CLOSE TO THE TOWN CENTRE. THE PROPERTY BENEFITS FROM A MASTER BEDROOM EN-SUITE AND A FURTHER BATHROOM. A DEDICATED PARKING SPACE IS ALSO AVAILABLE WITH THIS PROPERTY. EPC RATING:C.

CHARMOUTH - £695 PCM

LET

SPACIOUS AND WELL PRESENTED TWO BEDROOM APARTMENT IN PURPOSE BUILT BLOCK WITH SEA VIEWS FROM LOUNGE, KITCHEN AND SMALL PRIVATE PATIO. PROPERTY INCLUDES TWO DOUBLE BEDROOMS, BATHROOM AND SEPARATE CLOAKROOM. GCH. GARAGE. NO PETS.

CHARMOUTH - £695 PCM

NEW PRICE

A TWO BED UPPER FLOOR APARTMENT WITH AMAZING SEA AND COASTAL VIEWS! THE SPACIOUS PROPERTY CONSISTS OF: LARGE LOUNGE / DINER, FITTED KITCHEN WITH CERAMIC HOB AND ELECTRIC OVEN, TWO DOUBLE BEDROOMS WITH FITTED WARDROBES, BATHROOM, GCH. GARAGE. EPC RATING: C

SEATON - £700 PCM

NEW PRICE

A 4 BED END OF TERRACE PROPERTY FULL OF PERIOD FEATURES. THE PROPERTY IS SITUATED IN THE TOWN CENTRE, CLOSE TO ALL AMENETIES AND A SHORT WALK FROM THE SEAFRONT. THE PROPERTY ALSO BENEFITS FROM A PARKING SPACE. GCH. EPC RATING: G

fsbrentals.co.uk Zoopla.co.uk

FindaProperty.com PrimeLocation.com ARLA NAEA The Property Ombudsman Lettings Scheme SAFE RENT

property sharing experts

Symonds & Sampson

ESTABLISHED 1858

LETTINGS

Dorset • Somerset
Devon • Wiltshire
Hampshire • London

Fees: when you rent a property through us we will charge each tenant a one off £125 admin fee. Other fees may apply. See our website or contact the office for further details.

Rock, Membury **£650 pcm**

A charming detached three bedroom stone cottage in the peaceful hamlet of Rock. Presented in very good order, available furnished or unfurnished, includes elevated garden, off road parking and garage. Pets & children considered. Available immediately. EPC rated F.

AXL090008 **01297 32879**

Dalwood **£950 pcm**

Situated on a working farm, the property benefits from four good sized bedrooms offering ample living accommodation. Also benefiting from maintained garden, storage shed and off road parking for two vehicles. Rent to include water and sewage charges. EPC rated E.

ACC060234 **01297 32879**

Axminster **£650 pcm**

A three bedroom house situated in a popular area, on the outskirts of Axminster. The property benefits from parking for two cars and an enclosed rear garden. Available early November, pets and children considered. EPC rated C.

ACC100112 **01297 32879**

Hawkchurch **£675 pcm**

A fully furnished, executive styled, well presented three bedroom lodge situated in a rural location of the outskirts of Hawkchurch. Available immediately to Mid March 2014 for a short term let. Pets and children considered. Viewing highly recommended.

ACC100328 **01297 32879**

Branscombe **£750 pcm**

A three bedroom pretty cottage with heaps of character benefiting from log fire, off road parking and shed. Attractive gardens surrounding the cottage. Available fully furnished on a Winter let basis from early October for six months. Pets and children considered. EPC rated D.

ACC110312 **01297 32879**

Charmouth **£1,250 pcm**

A spacious three bedroom detached house, situated in a quiet cul-de-sac, in the popular seaside town of Charmouth. Benefits from three reception rooms, an open fire in the living room, a lovely garden with a summer house and a garage. Available end November, pets and children considered. EPC rated D.

ACC100283 **01297 32879**

Axminster **£480 pcm**

A very well presented, two bedroom first floor apartment offered part furnished, set in the heart of Axminster town centre. Benefiting from fully fitted kitchen and bathroom. Children considered. Available immediately. EPC rated C.

AXM130314 **01297 32879**

symondsandsampson.co.uk

harrislets

Westminster House, West Street, Axminster, Devon, EX13 5NX. Telephone: 01297 630933

Web: www.harrislets.co.uk Email: info@harrislets.co.uk

AXMINSTER £450 PCM
1 bed ground floor flat. lounge/kitchen. Double bedroom. Bathroom. Small garden. Parking. Pets considered. EPC Rating TBC.

AXMINSTER £490 PCM
2 bedroom, 2nd floor town centre flat. Bathroom. Lounge with fitted kitchen. EPC Rating TBC.

COLYTON £650 PCM
2 bedroom bungalow, Lounge. Kitchen. Bathroom. 1 Double, 1 Single bedroom. Conservatory. Garden to front and rear. GCH. Double glazing. EPC Rating TBC.

AXMINSTER £600 PCM
2 bedroom terrace house. Lounge/Diner. Kitchen. Bathroom. 1 double, 1 single bedroom. Alllocated parking. Pets considered. GCH/Double glazing. Small courtyard. EPC Rating TBC.

AXMINSTER £775 PCM
3 bedroom detached house. Kitchen/Diner. Lounge. Conservatory. Cloakroom. Master bedroom with ensuite, 2 further bedrooms. Family bathroom with shower. Gardens with views to rear. Garage. Parking. EPC Rating C.

AXMINSTER £570 PCM
2 bedroom house. Lounge. Kitchen. Bathroom. Garden and parking space. EPC Rating TBC.

Zoopla.co.uk **NO VAT** LANDLORDS WANTED: CONTACT US FOR YOUR FREE NO OBLIGATION APPRAISAL NO UPFRONT FEES DPS NLA

RED HOMES LETTINGS

Tel: 01404 41228 - www.redhomes.co.uk - email info@redhomeslettings.co.uk

NEW

New Street, Honiton £475pcm
Modern apartment ideally located for town centre. This well presented property offers 1 bed accommodation and is available immediately for long term let. The property comprises: Double bedroom, living room, fitted kitchen, shower room, FGCH, Double Glazed, limited off street parking.

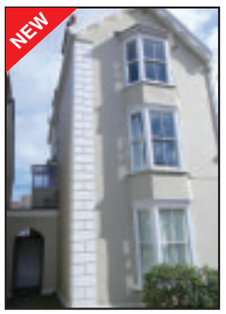

NEW

Enfield Villas, Vickarage Road, Sidmouth £650pcm
Large ground floor period flat on 2 floors offering spacious 2 bed accommodation minutes from town centre. The property retains numerous period features and comprises: 2 bedrooms, large lounge, fully fitted kitchen, family bathroom, full gas central heating, long let available. Conditions: No pets, smokers or DSS

NEW

The Lodge, St Michaels Church, Honiton £600pcm
A delightful 2 bedroom cottage situated within the grounds of St. Michaels Church. This country cottage is full of character and backs onto large open fields. Comprising: Large living room, dining room, fitted kitchen, bathroom, 2 double bedrooms, front and rear garden.

Chestnut Way, Honiton £700pcm
A well presented 3 bed semi detached family house in a popular residential area. This property has been newly decorated with new carpets throughout and comprises: 3 beds, lounge, modern f/f kitchen, dining area, family bathroom, conservatory, full gas central heating, double glazed throughout, enclosed rear garden. Conditions: No DSS, Pets or smokers.

Homefied Close, Ottery St. Mary £675pcm
A well presented 2 bed bungalow in popular residential area with garage and parking. This good size property comprises: 2 bedrooms. Living room, fitted kitchen, bathroom, full gas central heating and double glazing, enclosed rear garden Garage and driveway parking. Conditions: No DSS, pets or smokers.

Courtyard Cottage, Widworthy Court. Wilmington £650pcm
Good size 2 bed courtyard cottage within ten acre Georgian country estate. This delightful property is offered in excellent decorative order throughout includes use of the gym, sauna, indoor swimming pool, tennis court. Ample parking, Part or unfurnished as required, long let, one pet considered, no DSS or smokers.

Abingdon Court, High Street, Honiton £520pcm
Good size 1st floor flat in ideal High Street location. Property comprises: 2 bedrooms, living area with open plan kitchen area, full gas central heating. Long let available immediately. Conditions: No DSS, pets or smokers.

Jenwood Road, Dunkeswell £575pcm
Good size 2 bed end terraced house presented in good decorative order throughout. Comprising: modern f/f kitchen, living room, 2 double bedrooms, modern bathroom,double glazed, Garage and off road parking, enclosed rear garden backing onto fields. Conditions: No DSS, pets or smokers. EPC band E

DPS Rentafield RLA

For a free rental valuation please call 01404 41228

Like us on Facebook

Follow us on Twitter' @RedHomes Letting

MILKBERE

MILKBERE COTTAGE HOLIDAYS

WINTER LETS

A selection of well furnished quality properties available for 4-6 months

BEER

2 bedroom apartment, rental from **£542 pcm** .....Church View

COLYFORD

2 bedroom barn conversion, rental from **£866 pcm**.....Pippins
3 bedroom house, rental from **£1083 pcm** .....Apple Garth

COLYTON

1 bedroom cottage, rental from **£563 pcm**.....Upside Down Cottage
2 bedroom cottage, rental from **£606 pcm**.....The Malt House

SIDMOUTH

1 bedroom apartment, rental from **£542 pcm** .....Chapel Walk, Anstis
3 bedroom bungalow, rental **£850 pcm** .....Tay Craig

SEATON

1 bedroom apartments, rental from **£500 pcm** .....Sovereign
2 bedroom cottage for professional couple **£866 pcm** .....Holly Cottage
2 bedroom apartments, **£542 pcm** .....Sterling, Crown
3 bedroom bungalow, rental from **£650 pcm** .....Escape
3 bedroom seafront house, rental from **£866 pcm**.....Lyme Mews
3 bedroom house, rental **£866 pcm** .....Carpenters Cottage

For further information please contact:-
t: 01297 20729 e: info@milkberehols.com w: www.milkberehols.com

Well presented extended house in Beer

PENNYS Fine & Country are delighted to be offering this very well presented, extended three bedroom village house in Beer to the market.
The property, offered with no onward chain, offers characterful accommodation including a living room with bay window, spacious kitchen/dining room, ground floor cloak room, garden room, three bedrooms, study and family bathroom.
Outside are well presented gardens and an off road parking space. The asking price has just been reduced to £249,950 and full particulars are available from Pennys on 01297 22224

EXE LETTINGS
(01404) 384522

EXE LETTINGS
your local, Devon based lettings agency...

Email:
exelettings@live.com

ORCHARD WAY, HONITON. £750 PCM
This fine property offers good size 3 bed accommodation and is situated in a cul de sac within walking distance of the town centre. Comprises: 3 bedrooms, large fitted kitchen with dining area, bright living room, family bathroom, full gas central heating, double glazed, Garage and gardens.

CHESTNUT WAY, HONITON. £695 PCM
A well presented 3 bed semi detached family house in a popular residential area. This property has been newly decorated with new carpets throughout and comprises: 3 beds, lounge, modern fully fitted kitchen, dining area, family bathroom, conservatory, full gas central heating, double glazed throughout, enclosed rear garden.

VICKARAGE ROAD, SIDMOUTH. £675 PCM
Large ground floor period flat on 2 floors offering spacious 2 bed accommodation minutes from town centre. The property retains numerous period features and comprises: 2 bedrooms, large lounge, fully fitted kitchen, family bathroom, full gas central heating, long let available."

HOMEFIELD CLOSE, OTTERY ST. MARY. £675 PCM
A well presented 2 bed bungalow in popular residential area with garage and parking. This good size property comprises: 2 bedrooms. Living room, fitted kitchen, bathroom, full gas central heating and double glazing, enclosed rear garden Garage and driveway parking.

CHURCH HILL, HONITON. £600 PCM
Delightful 2 bedroom cottage situated within the grounds of St. Michaels Church. This country cottage is full of character and backs onto large open fields. Comprising: Large living room, dining room, fitted kitchen, bathroom, 2 double bedrooms, front and rear garden."

HIGH STREET, HONITON. £520 PCM
Good size second floor flat in ideal High Street location. Property comprises: 2 bedrooms, living area with open plan kitchen area, full gas central heating. Long let available immediately.

NEW STREET, HONITON. £475 PCM
Modern apartment ideally located for town centre. This well presented property offers 1 bed accommodation and is available immediately for long term let. The property comprises: Double bedroom, living room, fitted kitchen, shower room, full gas central heating, double Glazed, limited off street parking.

PROPERTIES WANTED

1-3 bed rental properties urgently wanted in Honiton and surrounding areas, tenants waiting.

Zoopla

www.exelettings.co.uk

Zoopla

Pulman's View Jobs

MAKE YOUR ADVERTISING BUDGET GO FURTHER
Jemma Moore
call 01297 446158
email jemma@pemedia.co.uk

RECRUITING NOW IN AXMINSTER AND SEATON

Permanent Jobs with professional Domestic Cleaning Company.
Flexible Jobs Monday to Friday.
Day-Time working only.
No evenings, weekends or split shifts.
Car essential.

Call Carolann
Poppies of Lyme Bay 01297 561100

POPPIES
www.poppies.co.uk

DRM WILLIAMS TREES&GARDENS

This small Forestry business based in Honiton is looking to recruit 2 people to work full time starting November on a 6 month contract.

Experience in Forestry/Outdoor work is beneficial but not essential as training will be given.

Please email CV to:
daniel@drmtrees.orangehome.co.uk

led

LED is one of the largest leisure charitable trusts in the South West region, managing leisure centres, entertainment and parks facilities.

We are now recruiting the following positions:

Broadclyst Leisure Centre
P/T Receptionist Ref: LEDptr040

Honiton Leisure Centre
Senior Pool Attendant Ref: LEDspa011
P/T Cleaner Ref: LEDptc022
Fixed Term, Part Time Gym Instructor Ref: LEDhfi008

Colyton Leisure Centre
P/T Cleaner Ref: LEDptr021

Sidmouth Swimming Pool
Level 2 Swimming Instructor
Ref: LEDst010

LED offers a range of benefits including full access to our leisure facilities, pension scheme membership, opportunities for growth and self-development and flexible working arrangements.

LED actively encourages job applications from all members of the community. We are committed to equal opportunities in employment and service delivery. We are only interested in your ability to do the job.

Please visit our website, www.ledleisure.co.uk, for full details and to apply online. Alternatively, contact the HR team on 01395 562500 for an application pack. Closing date: 8th November 2013.

IPS Registered No. 30029R

hammett associates

FULL-TIME SANTANDER AGENCY MANAGER REQUIRED FOR THIS VASTLY GROWING AGENCY

This role is Monday to Friday, including some Saturday mornings and will also include counter, reception and administrative duties.

The successful applicant will need to be motivated, confident, friendly, flexible with excellent communication and IT skills, able to work well in a team and have a pleasant manner both on the telephone and in the customer facing role.

Previous experience in banking and sales is essential and administration skills an advantage.

Full training will be given. Salary dependant on experience and qualifications.

Please send a CV with a covering letter by post or email to: Miss A Horton
8-10 Queen Street, Seaton, Devon EX12 2NY
ann.horton@hammett-associates.co.uk

Lyme Bay View Residential Home, Seaton

DAY/NIGHT STAFF

Lyme Bay View Care Home requires night staff to cover 2/3 waking nights per week.

Day staff to cover an average of 18 hrs per week.

They must be flexible to cover holidays and sickness. All positions require working alternate weekends. Experience working with the elderly desirable but training towards NVQ 2 available. Paid breaks and lunch provided.

Please contact Judith Adams on 01297 22629

TO ADVERTISE YOUR JOB VACANCY PLEASE CALL JEMMA ON 01297 446158

CANNON

An opportunity to work within a Care Home Group which is recognised for providing the highest level of care for older people.

We are currently recruiting to expand our
CARE TEAM
NIGHT CARE TEAM
Experience preferred but not essential.
Ongoing training will be provided
Full and Part-time hours available

We also have an opportunity for a CLEANER - Full or Part time hours available

Please call for more information
For an application form please contact
Rowena Moore-Jones on (01297) 20039

Be Noticed
Call us now to advertise your job vacancy
01297 446158

and classified...

FREE a pair of wooden Driveway Gates, 6ft-3ins x 2ft-4ins, 3yrs old, Made by Brights, without fittings. Seaton. 01297 22973
"TORTOISE No. 2 FIREBOX" Log Grate, h.70 x w.60 x d.36 cm, with tool and handbook. £85 ono, buyer collects. 01297 639283
BAMBOO Plants for sale. Large plants over a metre high some taller price £ 18 each plant 30 plants available. Tel 07932 765355
OFFICE chair, gas lift, swivel, arms, sturdy, £28. 01297 21315
CORNER tv unit, light wood effect, shelves, £12. 01297 21315
FIRE extinguisher, 2kg carbon dioxide, with nozzle, £15. 01297 21315
MOTORISTS tool kit, Teknix, 40pcs, in case £12. 01297 21315
BINOCULARS, Zenith, 10x50 field, with leather case, £22. 01297 21315
GAS bottle, 6kg propane, good condition, £12. 01297 21315
PAPER shredder, hand operated, unused £5. 01297 21315
BRIDE & groom cake topper/ornament, resin £5. 01297 21315
CHAINSAW chain, McCulloch, 16/40, never used, £12. 01297 21315
BRAND new double divan bed with 10" memory foam mattress 1 large storage draw air flow border price tags and labels still attach still in packaging cost £1100 will take £189 can deliver 07427 781650
FLYMO Garden Vac/Blower Scirocco 3000 2years old good condition £30 01404 831513 after 6pm
HALL table lightwood, H27cm x 30cm sq, 1 drawer, 2 shelves, could be used for bedside table (pretty) bargain £5 01297 22378
TWO curtain poles, 26mm (dia) black nickel, with brackets, finials etc, 1 extends to 200cm max, 1 extends to 300cm max £5 each 01297 22378
ROWING machine £10 Tel. 01297 489189
YORK inspiration 100 magnetic exercise bike, digital display, many functions as new, manual bargain £65 01297 22378
PORTABLE highchair with tray £15 01404 41277
DOUBLE headboard yew colour good clean condition £25 01460 220403
WANTED old East Devon items, photographs, postcards, books etc can call + cash paid 07891 745565
QUANTITY of apples different varieties, suitable cider, juice, cooking and baking, offers please Axminster 01297 35264
SHERBORNE electric armchair recliner Lyton Royale as new £350 07817 839965
DOUBLE divan with large storage drawer will include quilt good clean condition £50 01460 220403
MUSBURY Chapel old American pedal organ offers 01297 552471
M&S GIRLS trainers size 3 unworn £18 piece tag still on, sell for £10 01297 443930
JACQUES vert ladies jacket worn once for wedding sze 14 £6 01297 443930
M&S suede court shoes size 6W, navy, pair, worn once black pair unworn £7.50 pr 01297 443930
SNOW board with size 9 boots bargain new £320 now £120 ono VGC Axminster 01297 32467
BATHROOM cabinet, mirrored doors, two adjustable shelves 50x60cm £20 01297 551095
CASTLE wood with knights, horses, dragon as new £35 01404 549257
RATTAN chair new honey coloured £15 01297 625891
ACTIVE punch ball set punchball on stand gloves and pump air needle £10 01297 631722
ROUTER Bosch, still boxed cost £80 accept £45 got receipt, unwanted gift, Seaton 07580 329068
TERRACOTTA chimney capping 9kg weight small ventilation holes around unused £25 Raymonds Hill 01297 35929
STAIRLIFT Minivator 4150mm long. Serviced. Collect from Seaton. £150 Tel 07932 765355
SOLID fuel Rayburn Royal, cream, nice tidy condition, but boiler needs repair or replacement, hence price of £400 tel. 01297 444751 evenings
WARDROBE (fitted) 2 metre x 2.2 metre mahogany with mirrored frontage sliding doors with gold trim complete and fully dismantled. In excellent condition and will enhance any bedroom. A bargain at £100 Tel: 07887 568252
WHITE basin unit with taps, waste and plug with 5 drawers under. In excellent (like new) condition. Basin width 41 inches. Depth 13.5 inches. Length to floor 30 inches. £50 (a bargain). Tel: 07887 568252
EHEIM aquarium aqua pro 84 (black) 84 litres (18 gallons) 60 x 35 x 40cm, complete with grey stand heater lighting & filter, brand new never used, cost £185 new accept £90 (01297) 32666
BAMBOO Plants for Sale several different types all large plants and in pots. £18 each Tel 07932 765355
SHOPPING Trolley on wheels modern design cost over £80. Made by Sholeco nearly new. £40 Tel 07932 765355
BOXES of household items suitable for carboot £15 each box Tel 07932 765355
TWO single bed-side cabinets in mahogany each with a single drawer £50 for the pair. (Tel:01297 35890)
HOWDEN Kitchen less than two years old, Ivory/Cream colour. Base units, wall units, sink unit with mixer tap, fridge/freezer, dishwasher, fan oven, gas hob, extractor hood. Available December. £1000 offers. Tel. 01297 33177
ECCO walking boots, black leather, size 5, good as new, bargain - £40.00 (ono) ph: 01297 624277

CONDITIONS OF ADVERTISING ACCEPTANCE
Cancellation Deadline: The cancellation deadline for the ***View From*** series of newspapers is 3 pm on the Friday before the week of publication. No cancellations will be accepted for advertisements placed on a Monday. We will make every endeadvour to provide advertisers with a proof. For full conditions of advertising acceptance see About Us on the **www.viewfromonline.co.uk**

PLEASE NOTE – FREE CLASSIFIED LISTINGS OF ITEMS FOR SALE ARE ACCEPTED BY EMAIL – marie@pemedia.co.uk OR POST ONLY

LocalServices

MAKE YOUR ADVERTISING BUDGET GO FURTHER
Jenna Wellman
call 01297 446147
email jenna.wellman@pemedia.co.uk

REMOVALS, CLEARANCE & STORAGE

Hunthay Storage of Axminster
Secure Self Storage.
Suit business or domestic use.
Easy, long day + weekend access.
Owner lives on site. Close to A35.
Caravan + Boat Storage
Phone: 01297 33839 or 07779 550771
www.hunthay.co.uk

Self Storage Units
Large & small storage Units to rent in Sidmouth, weekly, monthly, yearly contract from £21 per week.
Local removals for customers
Phone 01395 571002 or 07775 695687

HOUSE CLEARANCES
Full or part house clearances
also loft, garage & sheds
Personal sympathetic Service
Contact Jacqueline on
01297 625121 / 07525 763809

TAYLORS REMOVALS
Local/National/Overseas
Full or Part Loads
Storage Facilities
House Clearances
AVAILABLE 7 DAYS A WEEK
Tel: Dave or Dean
(Axminster) **01297 35740**

VAN & MAN

Removals, Local, National and European, I will move it!
Shipping also available.
Just Call for a quote
Call Chris on 01404 45213 or 07967 759246

LYME BAY STORAGE
Fosseway Park, Harepath Road
Seaton EX12 2WH
Self Storage
All units inside secure building
from £12 per week
Available
Short & Long Term
Access seven days a week
Telephone
01297 22007

All Rubbish & Chard House Clearance
WE CLEAR:
Businesses, Homes, Garages, Outbuildings, Asbestos, Shop Fitters Contracts, Gardens, Green Waste, Furniture, Carpets, Builders Waste, Rubble, Electrical & Electronic Equipment (WEEE), Mixed Waste, Soil, Flood & Fire Damage, etc.
WE UNDERTAKE: Demolition, Tree Felling & Surgery and are fully qualified and insured arborists
7 Day Service
07813 836876 or 01297 533533
www.allrubbish.co.uk or www.chardhouseclearance.co.uk
Fully Insured, Licensed Waste Carriers & Brokers CB/JM3355JN SIC 38.1 SIC 38.3
Committed to Recycling

LYME BAY REMOVALS
Local and Nationwide Removals
Friendly and Professional Local Business
REMOVALS
7 DAYS A WEEK
Broad selection of packing materials
Please contact us on 01297 22693 for advice or a free quotation
Lyme Bay Removals, Harepath Road, Seaton, Devon, EX12 2WH
info@lymebayauction.co.uk

MAN AND VAN
Removals Large or Small
House Clearances
Local/Europe (France/Spain)
Friendly service
Call for a quote
Mike 07891 707482

Starrs Storage
Removals & Clearances
FULL HOUSE REMOVALS
• Professional & fully insured service.
SECURE INDOOR SELF-STORAGE
• 5ft / 10ft / 20ft / 40ft storage units
CLEARANCES
• Single items, Bereavement, Fire, Flood etc.
MAN AND VAN SERVICE
• Deliveries and collections
VAT FREE!
Call today 01404 891490 / 07886 488634

HOUSE CLEARANCE UNDERTAKEN
We can pay cash and/or clear entirely.
We offer a very understanding approach including garden tidying, re-modernisation and preparing your house, quickly and efficiently, for re-sale.
For a friendly, fast and very efficient service.
Please contact donna on 07882 344047
Also "MAN WITH A VAN" hire at very reasonable rates for all your collections or removal requirements.
Contact donna 01404 891376 or 07882344047

TO ADVERTISE PLEASE CALL JENNA ON 01297 446147

REPAIRS, AERIALS & SATELLITES

AERIALS AND SATELLITES

AERIAL REPAIRS & INSTALLATIONS
Extra points and fault finding
7 days a week service
All calls answered promptly
EXPERIENCED - HONEST - RELIABLE ENGINEER
Call Graham on
07724 156355 (Seaton)
15 mile radius covered

TELEVISION REPAIR
Your Local TV Repair Service
LYME BAY TELEVISION SERVICE
Repairs and Service to TV, DVD, VCR & AUDIO

Telephone: 01297 445561
Mobile: 07815730626
Email: angus.wheller@gmail.com

HONITON AERIALS
- Picture Break Up? Freeze?
- No Satellite Signal?
- Need a New Digital Aerial?
- Extra Points Extensions?
- Wireless Internet Problems Resolved
- Cat 5/6 Network Systems Installed
- Storm Damage, Repairs and Insurance
- Fast and Reliable Response
- Motorised Satellite Systems
- CCTV with Remote Viewing

THE AERIAL MAN
01404 539119 dishdr@hotmail.co.uk

AERIALS & CABLE
TV & Radio Aerials
Installations & Repairs
Satellite Installation
UHF & VHF
Digi Upgrades & Boxes
Multi Point Installation
Established 42 years
Tel:01297 443928
Mobile 07814 481833

CLOCK REPAIRS

HONITON CLOCK CLINIC
Clock & Barometer Restorers
Established For Over two Decades
Founded in 1858
16 New Street,
Honiton, Devon EX14 1EY
For a Free Consultation or Just Some Friendly Free Advice,
Telephone: 01404 47466

CLEANING SERVICES

CARPET CLEANING

DRY CARPET CLEANERS
A True EARTH Friendly Process
FREE WINDOW CLEAN (EXTERNAL) WITH EVERY ORDER
dry-as-a-bone.co.uk "forget wet"
- No Wet Carpets
- Zero Drying Time
- Carpets Can Be Used Immediately
- Safe Non-Toxic Natural Biodegradable Product
- Harmless to children & pets

TEL: 01297 22862

Clean Living NCCA
Carpet & Upholstery Cleaning
First Class Service - First Class Results
- Free Survey with no obligation
- Safe cleaning of both wool & synthetic carpets
- Upholstery
- Leather
- Oriental carpets a specialty
- Turbo drying of carpets & upholstery
- Safe insect/moth/fleas protection/extermination
- Fire proofing of carpets
- Stain-guarding of carpets & upholstery
- Covering W. Dorset, E. Devon & S. Somerset
- All work properly insured
- Full member of the NCCA

Tel: 01297 561505 or 07970 060449

CLEANING

HOUSEPROUD
NO TIME TO CLEAN GIVE ME A RING
Domestic & Commercial Premises
Regular and One Off
Spring Cleans, House Moves, Lettings, Shops & Offices
YOU NAME IT - WE CLEAN IT
Experienced, Friendly, Reliable Service
Free Quotes
Tel: Jill 01297 34444
07980 471981

Supreme Cleaning
We clean any houses, pubs, clubs & offices
Also house keeping and one off cleans
We clear homes for you to sell and house clearances
Fully Insured & CRB Checked
30 Years Experience
OAP Discounts Available
Please Call 07526 255856
or 01297 443287

OVEN CLEANING

lyme bay oven cleaning
Call Julie for a free quote
tel: 01297 445359
email: info@lymebayovencleaning.co.uk
web: www.lymebayovencleaning.co.uk

Does your Oven, AGA or Range need Gleaming?
Then Call Nick Paul at OvenGleamers today on:
01297 598345
"Nick cleaned my oven and hob the other day and all I can say is 'Wow', the result was amazing. Thank you so much." Mrs Rogers
www.OvenGleamers.com
Ovens | AGAs | Ranges | Microwaves | BBQs

Get ahead of the game
Call us for excellent advertising

01297 446147
Dalaus's from View newspapers

CHIMNEY SWEEP

The Chimney Keepers
- Power sweeping • Installation of stoves
- Cowls fitted • Certified Chimney Sweep
- HETAS approved • Safety certificates issued

Tel: 01297 370039
Mobile: 07919 915474
HETAS
www.thechimneykeepers.co.uk

WESTCOUNTRY CHIMNEY SERVICES
Professional Chimney Sweep
Certified and Fully Insured
Based in Colyton, East Devon
Tel: 01297 553182 Mob: 07730 349725
dan@westcountrychimneyservices.co.uk
www.westcountrychimneyservices.co.uk

V. Munday
CHIMNEY SWEEP
Fully Insured
Certificate Issued
Minor Stove Repairs
01404 812 585

MISCELLANEOUS

GRAPHIC DESIGN

Mark Taylor
Graphic Designer
mt designs
Creative design that gives your company a truly professional and eye catching look
Tel: 07759 140395 e: mtdesigns@live.co.uk
Business Stationery ■ Logo & Brand Identity Design
Advertising ■ Programmes ■ Brochures ■ Posters
and much more...

M.L.C DESIGN
Business Stationery
Logo Design
Advertising
Wedding Stationery
Posters
and more...
50% OFF FOR CHARITIES
Please call Marie for designing and printing no obligation quotation on 01297 22732, 07966 529059 or marie@frost1.plus.com

CAD Drawing Services
2D CAD
Technical drawings produced for your project
3D CAD
Virtual models, manufacturing drawings and photorealistic images
CAD Training
Bespoke courses - learn at your own pace
For absolute beginners and improvers
Advice given on systems and software
01297 631622 www.skdraw.co.uk

UPHOLSTERY

Sharon Leney Upholstery
Traditional & Modern Upholstery, Headboards & Soft Furnishings
- Selection of fabrics available
- Restored furniture for sale
- Free quotations & advice
- Member of the Guild of Traditional Upholsterers

07918704523
Email: sharonleney@yahoo.co.uk
www.sharonleneyupholstery.co.uk

CLOCK REPAIRS

CLOCK REPAIRS
FOR ALL YOUR CLOCK AND WATCH REPAIRS
Free Estimates
Collection and Delivery Service
Steve Pratt: 01297 560942

COMPUTER HELP

PC DOCTOR+
@STARRE
LOCAL HELP FOR EMAIL & INTERNET PROBLEMS
NO-FIX - NO-FEE COMPUTER HEALTH CHECKS
Call James or Peter
HOME INSTALLATIONS
WEB DESIGN & MAINTENANCE
BROADBAND/ WIRELESS NETWORK SOLUTIONS
Also available in store inkjet cartridges
01297 24451 it@starre.co.uk
2 Harbour Road, Seaton, East Devon EX12 2LS

Turn pennies into pounds...

...with great value advertising.
01297 446147
Dalaus's from View newspapers

GARDENS & LANDSCAPES

GARDEN & LANDSCAPE SERVICES

MJ Property Services
Driveway and ground work contractors
- New driveways (gravel & tarmac)
- Kerb laying
- Drainage
- Block Paving
- Patio & Fencing
- Building work and repairs
- Mini Digger work

No job too big or small
We try to beat any like for like quote
Family Business • Free Quotes
Day Time: 07748 465040
Evening: 01404 823816

Eden Garden Developments
Design, Construction & Care of Landscapes & Gardens
Fencing, Gates & Decking, Walling, Patios, Paths, Ponds, Gravel Schemes, Lawns, Custom Design, Garden Care
Gardens & Fencing
01297 23596 & 07977 415446
www.a1-environmental.com
GREAT DEALS ON FENCING, DECKING & PATIOS

SIDMOUTH LANDSCAPING
Landscaping, Garden Design and Tree Surgery
For all your Landscaping Projects please contact:
Roger Davey
01395 597751 or 07778 679022
rogercdavey@btinternet.com
www.sidmouthlandscaping.co.uk

Halcyon Landscapes Ltd
All aspects of Design and Construction
Driveways, Pergolas, Decking & Patios, Fencing & Walling, Tree Surgery, Garden Clearance, Paving & Turfing, Maintenance, Tree Felling, Hedge Cutting
Established 1989 — Full Liability Insurance
Commercial & Domestic Projects undertaken
Tel: 01297 625083 — www.halcyon-landscapes.co.uk — 07980 986308
For advice and a FREE ESTIMATE do not hesitate to contact us and discuss your individual needs

LAPS LAWNS
Fencing & Landscaping
Garden Maintenance
Tree Works • Fully Insured
5 Tracey View, Honiton, Devon, EX14 1ND
Call Andrew Lapping on 07792368824 / 01404 41032

Garden Bird
Garden maintenance services.
Traditional Lime re-pointing.
Axminster, Seaton & Lyme Regis.
Wife & husband team.
Sara Roberts
robertswright@mac.com
Pyne Cottage, Combpyne
01297 445418
07793107799

E.D. GARDEN SERVICES
- Fencing and gates
- Clearance and maintenance
- Hedgecutting and strimming
- Tree felling, surgery and pruning
- Turfing and seeding
- Paths, patios and gravelling
- Fully insured and registered

All aspects of other garden work undertaken
01297 625121 / 07949 457995
24hr Storm damage service

A.J.S Tree Surgery & Garden Maintenance
- Felling & dismantling
- Hedge cutting and layering
- Garden clearance
- Fencing & decking repairs
- All areas for garden maintenance including grass cutting, mowing and strimming
- Stump grinding

City & Guilds NPTC Qualified
ALL AREAS COVERED
PRESSURE WASHER NOW AVAILABLE
Telephone 01297 21453 or 07436 803146
www.ajs-treesurgeon.co.uk
NPTC qualified and insured

LOGS FOR SALE

LOGS FOR SALE
Mixed hardwood, small or large loads, competitive prices.
Call for more information on 01297 678604

Barleycombe Garden Services
A full range of services for all sizes
• Grass Cutting • Strimming • Hedge Cutting
• Garden Clearance • General Garden Maintenance (RHS Cert)
• Planting • Beds & Borders • Pruning • Pressure Washing
• Landscaping • Fencing • Turfing • Rotovating • Vegetable Beds
Fully Insured
Tel 01404 841484 or Mob 07906 879514

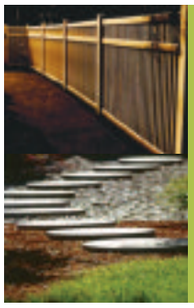

All Seasons Fencing
Decking, Landscaping, Garden Maintenance
Fully Insured, Free no Obligation quotations
01404 831839
07983 059752

Looking to improve your outdoor living areas?
D H LANDSCAPING
Garden design... From low maintenance, modern gardens... To traditional country gardens.
• Fencing • Driveways • Footpaths • Patios • Decking • Tree Works • Ponds • Maintenance •
Free estimates, fast, friendly family business.
Telephone 01404 891376 or 07882344047

DRY SEASONED HARD WOOD LOGS
07846 422260 / 01395 516300

TREE SURGEONS

Seton Tree Care
Arboricultural Services
- Felling and Dismantling
- Crown reductions & shaping
- Pruning
- Hedge Cutting
- Garden clearance
- Planting

For a free quote and advice:
TEL: 01404 841314
Mobile: 07957 658202
NPTC Qualified Staff / Full Liability Insurance
S. Caruth NCH Arb www.setontreecare.com

FULLY QUALIFIED & INSURED
30 YEARS EXPERIENCE
Western Tree Services Ltd.
Total Tree Care
Specialising in Tree Surgery, Felling, Pruning, Hedging
Self propelled 6" chipper.
Chip trees and branches in parts of your garden wheeled chippers cannot reach.
Logs & Chips.
Japanese Knotweed control.
ALL ASPECTS OF DOMESTIC TREE WORK UNDERTAKEN
Contact: Mr K Williams on 07970 238406

BAILHACHE TREE SURGERY & GARDEN SERVICES
- Quality Tree Surgery
- All aspects of tree work undertaken
- Tree Reports / Surveys
- Forestry maintenance and Felling
- Estate management
- Site / Garden Clearance
- Hedge Trimming / Laying
- Grass cutting / Strimming
- Planting
- Stump Removal
- Logs / On site splitting
- Wood Chipper and man for hire
- Fencing

For a free quotation and advice please call Oliver Bailhache
Tel. 01297 678 155
Mob. 07747 804773
City & Guilds NPTC
NPTC Qualified Staff and Fully Insured

SEASONED LOGS FOR SALE
Any size loads available
Ring anytime on
07979 646110 or
07815 755608

GARDENS & LANDSCAPES

SHEDS, SUMMERHOUSE AND GARDEN BUILDINGS

LUTON GREEN SAWMILL
Payhembury, Honiton
Dry American & European Oak
GREEN OAK FOR TIMBER FRAMED BUILDINGS
Larch & Douglas Fir
Hardwood or Softwood Logs
Tel: 01404 841 504

Sawmills Allan Bright & Son
We Cut & Build to Your Design in Our Workshops
PANELS, CLOSEBOARDING, POST AND RAIL
JUST SUPPLY OR SUPPLY AND FIT
· Fencing & Gates · Decking · Sheds · Summerhouses · Stables · Woodchip · Oak Flooring · Large Timber Buildings · Security Fencing
LOOK BEFORE YOU BUY
We come out and give FREE ESTIMATES
Mon-Fri 8am - 5pm, Sat 8-11am ring first (Closed for lunch 1-1.30pm)
www.allanbrightsawmills.co.uk
HONITON TEL:01404 43411

Sheds and Summerhouses
- All garden timber buildings and structures
- Thatching service to all of our products
- Living vans and shepherds huts
- Dovecotes to workshops and log stores
- Carpentry etc, shed refelts
- Custom and standard builds
- Base preparation and installations

www.oakandiron.co.uk

LOG STORES
1.8 x 1.2 x 0.8m £160.00
1.5 x 1.2 x 0.8m £150.00
1.2 x 1.0 x 0.6m £130.00
1.0 x 1.0 x 0.6m £125.00
WHEELIE BIN AND RECYCLE BOX STORES
1.3 x 0.8 x 0.8m bin £130.00
1.3 x 0.8 x 0.8m shelves £145.00
Buy both for £250.00
Other sizes available call for details
Tel: 01297 34509 Mob: 07773 182929
Email: joseph@oakandiron.co.uk

BUILDING & PROPERTY MAINTENANCE

ARCHITECTURAL SERVICES

MAKING PLANS
Plans prepared for local authority planning and building control applications, free quotation, prices start from
£550 per application
for
Extensions, conservatories, garages
Call Robert on 0777 647 3833 daytime
01404 841700 evenings
Email robertdietrich99@yahoo.com

JLARCOMBE
Architectural Consultant
M 07824 861909
W www.jimlarcombe.co.uk E info@jimlarcombe.co.uk
JLAC
All projects covered from; Loft conversions to garages; from new builds to barn renovations.
Any other planning application work can also be undertaken.
All types of Building Regulations ranging from Building Notice application submission, through to full drawings for Building Regulations and tender purposes.
Each job structured to your exact requirements.
Feel free to contact me to discuss your needs, Free initial consultation/quotation.
West Dorset based, but all work considered across the UK.
Now looking for projects for the new year

FENCING

DAVID BRIGHT *Garden & Fencing Service*
FENCING
Closeboard - Panels - Palisade - Trellis - Post & Rail - Post & Wire
Rose Arches - Pergolas - Gates (domestic & agricultural)
Concrete and wooden posts available
GARDEN MAINTENANCE
Grass Cutting - Hedges - Rotavating - Spraying - Turfing or Re-Seeding
We provide a service to meet all your garden requirements.
Please phone David to discuss your individual needs
Tel: (01297) 678498
email: davidbright.gardenservices@btopenworld.com

ORNAMENTAL IRONWORK

P. R. DRIVER
ESTABLISHED 1983
Makers of Fine bespoke iron work
- Automated entrance gates
- Railings
- Structural steelwork
- Handrails
- Single gates
- Staircases
- Balconies

All handmade in our Devon forge
PHONE 01297 21109 FORGE 07970 771 670
105 HAREPATH RD, SEATON, DEVON EX12 2DX

D.J. Miller Fencing
All types supplied and erected
www.djmillerfencing.co.uk
For a free and competitive quotation please contact David on
(01297) 680241 07526 124 674
email:david@djmillerfencing.co.uk

BUILDING & PROPERTY MAINTENANCE

PROPERTY MAINTENANCE

Andrew Morgan
Property Maintenance
• General Building Work • Paving
• Plastering • Painting • Decorating
• Exterior & Interior
Tel: 01297 - 21597 Mob: 07813 678430

HOUSE DOCTOR
PROPERTY MAINTENANCE
DECORATION
GENERAL BUILDING
CARPENTRY
Phone ROB MITCHELL
Home 01297 35556
Mobile 07974 490602

MATT DAINES
BUILDING & PROPERTY MAINTENANCE LTD
Tel : 01297 - 24220
Mob : 07851749902
www.mattdainesbuilding.co.uk
BUY WITH CONFIDENCE
DEVON COUNTY COUNCIL, TRADING STANDARDS APPROVED

AMB BUILDING & ROOFING SERVICES
New Builds / Extensions / Alterations
Kitchen / Bathroom Fitting
Floor / Wall Tiling / PVC Window Installation
Fascia / Soffit / Guttering / Plastering
Rendering / Fencing / Decking
All types of roofing (including flat roofs)
EMAIL ambbuildingservices@gmail.com
TEL 01404 549559 / 07784 364712

Tony Roberts Builders (Honiton)
• 25 years experience
• Kitchen & Bathroom
• Carpentry & Joinery
• Extensions & Renovations
• New Builds & Project Management
• Shower Room Conversions
• Historic Home Refurbishment
01404 234195
07864 995275
tony@trbuildershoniton.co.uk
www.trbuildershoniton.co.uk

A. J. PROCTOR BUILDERS LTD
New Build - Extensions
Renovations - Groundwork
Kitchen & Bathrooms - Wet Rooms
Heritage Skills
Phone us on 01297 32380
TRUST MARK FMB NHBC

A.C. CLAPP
YOUR LOCAL MASON & PLASTERER
Bricklaying – Block Work – Plastering - Patios
Rendering – Stonework - Pointing – Tiling
Competitive rates - No VAT – 30yrs experience
Free quotation - Free advice – No job too small
Call for a prompt and friendly response
Phone: 01404 850 549
Mobile: 07928 187 955

ROOFING SERVICES

Above the rest!
A Complete Roofing Service
SMALL REPAIRS TO NEW ROOFS
SLATING & TILING SPECIALIST
ROOF WINDOWS & DORMERS
ROOF & GUTTER CLEANING
uPVC CLADDING & RAINWATER
CONCRETE GUTTER LINING
FULLY INSURED & FREE QUOTES
OVER 20 YEARS EXPERIENCE
CALL BEN SANSOM & SON
01297 35906 07940 53 63 83

Building Maintenance
With 30 years of experience in the building trade, all types of building maintenance undertaken including carpentry, painting, decorating, re-pointing, rendering etc.
Whatever your requirements, whatever the size of job, call on the number below for an appointment and a free estimate.
David Herbert
Phone 01297 631324 | Mobile 07748672235

mark simpson
• KITCHENS • BEDROOMS •
• BATHROOMS •
GENERAL PROPERTY MAINTENANCE
01297•23056 07837•393256

DAMP PROOFING

East Devon Damp
Proofing, Timber Preservation
Please call for a free quote
Telephone **01297 20219**
or **07745464357**

GARAGE DOORS

GARAGE DOORS
Repairs
Remote Controls
Supplied & Fitted
Free Quotations
9am to 5pm - 6 days
01297 24137
30 years experience

Get ahead of the game
Call us for excellent advertising

01297 446147
Pulman's from View newspapers

Think outside of the box

Advertise with the View From
01297 446147
Pulman's from View newspapers in East Devon

PLASTERING

Scott Cooper
Plastering and Tiling Ltd
Please call for a free quote
Telephone **01297 20219**
Mobile **07745 464357**

A1 Plastering & Decorating
Quality Reliable Professionals.
Over 20 years Experience
For all internal and external plastering, painting & decorating.
Call Tony For a Free Quotation
01297 631481 or 07746 648679

HOME IMPROVEMENTS

Professional Painting

Houses, Shops & Commercial Projects.
Repairs and Maintenance undertaken.
References Available and Insured

Ross Young

01404 831540 07799 334885
Covering the whole of East Devon

David Thomas

Quality Decoration Service

For all your painting, decorating and property maintenance requirements

Established over 25 years
Fully Insured

Tidy/Reliable/Prompt Service
01297 443336 07778 039404

Colin Dolman

Plasterer & General Builder

- General Repairs & Maintenance
- Painting & Decorating
- Tiling (kitchen/Bathroom)
- Rendering - Glassfibre Flat Roofing
- Refurbishing - Renovations

Free Estimate
-No Job too Small-
Home 01297 625225 Mobile 07855299845

Seaton Decor & Building

Painting & Decorating
Stonework & Brickwork
General Masonry
Extensions
Plastering

NO VAT
Telephone: 01297 20532
Mobile: 07980 626999

Emily Parmiter

11 Baker Mead,
Shute, Axminster,
Devon EX13 7PX
01297 32700
07816 861197
emilyparmiter@hotmail.com

Painter and Decorator

Barry Seaforth

Decorating Services

- All aspects of internal and external decorating
- Tiling, general repairs and maintenance

Established 1981

Free Quotations
01297 552981
barryseaforth@gmail.com

LOFT CONVERSIONS

DEVON & DORSET LOFT CONVERSIONS

Internal and External Alterations

For a quote or advice please call
01297 443061 07785 500603
or visit our website www.loftconversions-lymeregis.co.uk

HANDYMAN

Chris Loukes
Professional Handyman Services

I take great pride in providing a first class service. Please call to arrange a complimentary visit.

Excellent references
25 years in the trade
Fully insured

07891 330700 ☎ 01297 34669

HANDY MAN

VERY EXPERIENCED
SEMI-RETIRED BUILDER.

Available for all jobs – inside and outside the house from putting up a shelf to laying a large patio, fencing, building walls, arches etc.

Landscaping and project managment

Please ring Freddie on
01297 22365 or 07855 665217
for advice or help.

FLOORING

MARK PIBWORTH

CARPET AND VINYL FITTER
Over 25 years experience
No VAT
Free estimates
Free planning

01404 44184
Mob: 07977 271733

WINDOWS AND DOORS

SAVE MONEY WITH RSL ENERGY EFFICIENT WINDOWS

RSL

For a FREE quote contact us today
01297 560856
WINDOWS & CONSERVATORIES LTD

WINDOWS & DOORS
CONSERVATORIES
SECONDARY GLAZING
FASCIAS & SOFFITS

A AND C RATED WINDOWS

Pilkington energiKare

FENSA

Tel/Fax 01297 560856 Mob 07979 475164
Email info@rslwindows.co.uk web www.rslwindows.co.uk

BLINDS

Hopson Blinds

VENETIAN
ROLLER
VERTICAL
ROMAN
PLEATED
ROOFBLINDS
PERFECT FIT
WOOD WEAVE
SHUTTERS
DUTCH
AWNINGS
GARAGE DOORS
REPAIRS

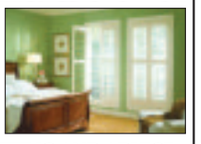

FREE MEASURING, FITTING AND ADVICE
Visit our Factory Showroom to view all
Internal/External Blinds Ample free parking

Unit 13, Hunthay Business Park, Axminster EX13 5RJ

01297 33488
sales@hopsonblindsltd.co.uk
www.hopsonblindsltd.co.uk

SOMER BLINDS

HONITON 07970 344984 • (01404) 42408
(01460) 221582

VERTICALS Special offer
Buy One Get One FREE

Wide choice of quality materials on rollers, venetians, pleated intu, unbeatable prices

ALL BLINDS MADE TO MEASURE
We have been trading for 30 years
FREE fitting - Reliable service - Fast delivery

Don't just match your competitors...
...strike up new business by advertising in our series of newspapers
Pulman's from View newspapers in East Devon

PLUMBING, HEATING & ELECTRICAL

GK Plumbing & Heating Services
All aspects of plumbing work undertaken
Repairs and installations
Boiler Installations
Bathrooms designed & installed including tiling, electrics & plastering
Power Flushing
Bathrooms and Wetroom installations
07896 344457
Evenings 01297 32466

EAST DEVON PLUMBING
For all types of domestic plumbing
No job too small 24 hour call out
BATHROOM & KITCHEN INSTALLATIONS
Supply and fit or fit only
Tiling – Electrics – Plastering
Free quotation - Free design - Free advice
En suite bathrooms built
For a prompt and friendly response phone
01404 85 00 99

Des Grant
Plumbing & Heating
QUALIFIED REGISTERED ENGINEERS WORKING IN THE PLUMBING INDUSTRY SINCE 1977
GAS & OIL
BOILER REPAIRS SERVICING & INSTALLATION
POWER FLUSHING & SYSTEM UPGRADES
UNDERFLOOR HEATING
BATH / SHOWER ROOMS
SOLAR THERMAL DESIGN INSTALLATION & REPAIR
SMALL REPAIRS TO PROJECT DESIGN & INSTALLATION
FREE SURVEY & QUOTATION
Contact: 07785 935177 01297 35559

Stand out!
Advertise in the View From Newspapers
Call 01297 446147

Dolman's View newspapers

KEITH PERRYMAN
ELECTRICAL CONTRACTOR LTD
• DOMESTIC • COMMERCIAL • INDUSTRIAL
• Over 30 Years Experience
• New Houses
• Rewiring
• Extra Power Points/Lights
• Maintenance & Repairs
T: 01297 32700
M: 07796 517702

Colin Downs Boiler Maintenance.
Gas, LPG and Oil.
Vaillant & Worcester Boilers Installed.
Experienced Registered Engineer.
(01395) 567306. 07970 600714
www.colindowns.net

- Electrical Installations
- Inspection & Testing
- Security Systems
- Fire Alarm Systems
- Maintenance
- 24 Hour Breakdown Service

WESCO
Formerly Wallis Electrical Services Ltd
All your electrical, plumbing & heating needs in one package
FREE ESTIMATES
Call us: 01297 33554
www.wescosystems.co.uk

- Central heating systems
- Fires, boilers, cookers and hobs
- Landlords safety checks
- 7 Year Warranty on Boilers
- LPG, Gas & Oil
- Bath and shower rooms

P.W.B Electrics LTD
competitive and reliable service
01297 561533
07917 876614
FOR ALL YOUR ELECTRICAL NEEDS
Rewire • Extensions
Lighting • Smoker Detection
Alarm systems
Testing and inspection
Free Quotations
SPECIAL OFFER
Testing and inspection from £49.50
10% off for 1st time customers
All electrical work undertaken to current requirements

Paul Harvey
ELECTRICAL Ltd
Commercial / Domestic Work
NICEIC Approved
Tel: 01404 851155
Mob: 07768 266731

PIPE RIGHT Plumbing & Heating Engineers
• Plumbing & heating systems designed and installed
• LPG, Natural Gas & Oil boilers installed serviced and maintained
• Bathroom installations
• Landlord certificates
• All work undertaken by qualified registered installers
• Solar Systems designed & installed
Phone 01404 850144
Making Life Flow Easier... www.piperight.co.uk

Don't just match your competitors...
...strike up new business by advertising in our series of newspapers

Dolman's View newspapers

DID YOU KNOW... You can advertise your business in not just one, but six local newspapers in the

LOCALSERVICES

*For as little as £12+VAT a week**

We also offer a free design service for your adverts

*Based on a 8 week booking

FOR MORE DETAILS CALL JENNA ON 01297 446147

HEALTH AND CARE

FOOT CARE

Lindy Parry - Podiatrist / Chiropodist
(BSc Hons Podiatry, MChS, HPC Registration number CH26100)
A Private chiropody clinic Tuesday, Wednesday and Thursday at:
Townsend House Medical Practice Seaton
A wide range of nail and foot care treatments available, from the removal of corns and callosities to nail surgery. Foot health assessments also undertaken including those for diabetic patients.
A nail cutting only service is available at these clinics.
To make a booking please call
01297 22956

Footsore? Problem Toe Nails?
Professional footcare treatment in the comfort of your own home
Kim Beauchamp
Foot Health Practitioner
S.A.C. Dip. FHP S.A.C.Dip. FHPP
Tel: 01460 221806
Mob: 07926 093053

THE FOOT FRIENDLY CLINIC
For all your footcare needs
Mrs M. Mcpadden
HPC Registered Chiropodist / Podiatrist
3 Miltons Yard, West Street, Axminster EX13 5FE
Evening appointments available by arrangement
CALL 01297 625515 OR 07946 213310

HYPNOTHERAPY

Clinical & Cognitive Behavioral Hypnotherapy
Helping you to take control of your life
Michelle Hague
BA(Hons) Cert ed PDC Hyp PDCBHyp FBSCH
Clinics in:
Axminster Exeter Sidmouth
www.takecontrolofyourlife.co.uk
01297 20144 or 07761773563
michelle@haguemail.co.uk

Be Noticed
Call us now to promote your business
01297 446147

WEIGHT LOSS

We are looking for 10 people who want to:
Lose Weight & Earn Money!
We can help you achieve both!
www.joshuastunell.bodybyvi.com
Email: joshuastunell@myvi.net OR christinaoyo@myvi.net
Tel: 07841 402521 / 07815 005194

HOME CARE

PRIORY HOME CARE SERVICE
in and around
Ottery St. Mary
CARING FOR SOMEONE?
LIVING ALONE?
NEED A LITTLE HELP OR SUPPORT?
We can provide all the help you need.
Call us on 01404 - 815511

HEALER AND PSYCHIC MEDIUM

Rachel Rendell S.A.C.DIP
Healer and Psychic Medium
Crystal Healing • Private Readings
Reiki • Meditation Workshops
Axminster: 01297 35448 • Mob: 07887 766576
rachel@rachel-rendell.co.uk
www.rachel-rendell.co.uk
Gift Vouchers Available

PET CARE

DOG'S AT HOME
Home boarding for your dog including daycare / overnight / holiday stay.
- Safe and secure non kennel environment
- Usual routine maintained
- Regular walks • Experienced pet owners
- Licensed and approved by EDDC
- Fully insured • Free trial stay

Your dog will be one of the family receiving all the love and attention they deserve.
Telephone: 01404 42543

Pauleen
Clairvoyant Medium
Tarot and Colour Ribbon Reader
Private or Telephone Readings
For Appointment
Telephone 01404 548420
Email
colourribbonreader@yahoo.co.uk

TO ADVERTISE PLEASE CALL ON 01297 446147

SPOTLIGHT ON MY SERVICE

Pamper your feet

THE Foot Friendly Clinic has been based in Miltons Yard for the past year, Mary McPadden Hpc Registered Chiropodist / Podiatrist, has been practicing for the last eleven years and locally for the past five and a half.

Mary specialises in the diagnosis and treatment of foot disorders and offers simple orthotics at reasonable prices as well as a range of foot care products. The aim of The Foot Friendly Clinic is to make patients feel comfortable and at ease whilst finding efficient solutions to their problems.

Mary also visits care homes in the local area, if you would like to book an appointment please call into Unit 3 Miltons Yard or telephone 01297 625515 or 07946 213310 The clinic is very accessible for customers with mobility problems.

Motoring View

MAKE YOUR ADVERTISING BUDGET GO FURTHER
Jess Symes
call 01297 446157
email jess@pemedia.co.uk

RAY-C-AUTOS
CAR OF THE WEEK
2009/09 NISSAN MICRA VISIA 1.2

5 door, Manual, Petrol, 10,992 miles, Blade Silver, Full Service History, Tax 31/07/14, MOT 29/08/14
£4,695
Phone 01297 444477 / 07768 255613
www.ray-c-autos.co.uk

New Suzuki SX4 S-Cross receives 5-star Euro NCAP overall safety rating

THE SX4 S-Cross has been rated one of Europe's safest cars, according to new independent crash testing results from Euro NCAP, receiving the maximum 5-star rating.

Suzuki's new C-segment crossover has been highly rated among the 5-star vehicles tested by Euro NCAP in 2013, achieving an above-average overall result. The SX4 S-Cross performed notably well on its pedestrian protection, the top-class rating in total score for newly adopted test methodology that took effect this year.

Euro NCAP now releases one overall star rating with a maximum of five stars. The number of stars reflects how well a vehicle performs in all four areas: adult protection, child safety, pedestrian protection and safety assist.

The body structure and occupant restraint systems on the SX4 S-Cross are developed to meet current and anticipated crash safety standards, offering optimal protection in real life situations.

The new SX4 S-Cross features Suzuki's Total Effective Control Technology (TECT) concept for occupant-protecting impact absorption and low weight. Extensive use of high tensile steel for key parts helps to keep the body light and enhances the vehicle's crashworthiness substantially.

The new SX4 S-Cross's body incorporates a large proportion of high-tensile steel for strength and lightness. The stiff mountings of the front struts and suspension frame provide greater handling stability. A high-rigidity body is fundamental to handling, comfort, safety, NVH performance and every other aspect of a car's behaviour.

Suzuki ensures best possible safety on the new SX4 S-Cross by synchronising active and passive systems.

Active safety equipment includes a speed limiter, which prevents the car from exceeding a driver-set speed, ESP®, which promotes stability; and seatbelt reminder for all seats.

Passive safety equipment on the SX4 S-Cross starts with seven airbags, which offer protection in the event of frontal, lateral or rear impact; seatbelt pre-tensioners and force limiters. The seat and head restraint provide good protection against whiplash injury in the event of a rear-end collision. In addition, bonnet shape and new structures for the cowl top, wipers and bumpers provide impact absorption which lessens the degree of harm if the car comes into contact with a pedestrian.

SX4 S-Cross is on sale in the UK now from £14,999, and is also offered through the Motability scheme from £399 Advanced Payment with a CVT gearbox available.

▲ New Suzuki SX4 S-Cross receives 5-Star EURO NCAP

AUTOLINK UK
www.autolinkukltd.com
Sensible Vehicles at Sensible Prices
Present this advert when buying a car from us and RECEIVE FREE ROAD TAX!
Unbeatable Value A new business setting good standards
Tel: 01404 831982 Mob: 07551 757694
Shute, Devon. EX13 7PZ Hours 9am - 6pm, 7 days a week

All vehicles welcome to any inspection, HPI, mileage checked. WTY's available. Part Exchange available.
Mostly one owner FSH vehicles. Rotation of stock weekly. Plenty of Land Rovers, plus 4x4 trucks available
Just a small sample of our stock - If you don't see what you are looking for, please ask, we have plenty of stock elsewhere
08 HONDA CRV 4x4 DIESEL £8,999
60 HONDA CRV 4x4 DIESEL TOP SPEC £11,999
10 HONDA CIVIC EX DIESEL £7,999
58 HONDA ACCORD EST TOP SPEC DIESEL £6,999
10 A4 AVANT SE DIESEL £8,999
10 RENAULT GRAND SCENIC DIESEL 7 SEATS £7,499
59 AUDI A3 TDi DIESEL £7,999
10 ZAFIRA 7 SEATS EXCLUSIVE £5,999
60 KIA SOUL 2 CRDi DIESEL AUTO £6,999
60 C3 PICASSO DIESEL £6,499
We buy any cars, 4x4s, trucks or motorhomes for instant cash!
We stock all makes and models, mostly diesel, reliable Japanese inc 4x4 or late low miles family vehicles
Our aim is to give customers value for money, make friends, customers for life. No pressured sales, helpful staff
All adverts are descriptions to the best of our ability, however if there is something you don't understand, or require more information, please don't hesitate to ring us! At our prices we don't need to mislead in any which way.

RAY-C-AUTOS

Unit 1, Lyme Regis Industrial Estate DT7 3LS

Opening Times
Mon - Fri 9am - 5pm
Sat 9am - 12 midday
Sunday and other times by appointment

QUALITY LOW MILEAGE CARS

2008/57 VAUXHALL CORSA 1.3 CDTI

5 doors, hatchback, manual, diesel, tax 30/09/14, service history, new MOT at time of sale

£4,595

SEE WEBSITE OR PHONE FOR SPECIFICATION

2011/61 VAUXHALL ASTRA 2.0 CDTI 16V 165 ECOFLEX ELITE

Diesel, 5 Door, Manual, one owner, low miles, £30 per year road tax

£10,895

SEE WEBSITE OR PHONE FOR SPECIFICATION

2008/08 VAUXHALL ASTRA 1.3 CDTI

Hatchback, 5 door, manual, diesel, service history, MOT 10/02/14, Tax 30/09/14.

£4,095

SEE WEBSITE OR PHONE FOR SPECIFICATION

CAR OF THE WEEK

2009/09 NISSAN MICRA VISIA 1.2 £4,695

5 Door, Hatchback, Petrol, Manual 5 speed, Blade Silver, Very low miles with FSH, 10,992 miles, 4 stamps, Very good condition inside & out, One owner, Taxed 31/07/14, MOT 29/08/14, Last service at 10,824 (Type full) Ready to drive away, PAS, Multiple air bags, FEW, Radio CD, MPV3, Cloth interior, RCL, Practical small family car with good economy, Average MPG 47.9, Low Road Tax, This is a fantastic well looked after car!

2008/08 VAUXHALL VECTRA 1.9 CDTI

Estate, 5 door, manual, diesel, service history, mot 02/06/14, tax 30/09/14

£3,895

SEE WEBSITE OR PHONE FOR SPECIFICATION

2010/10 CITROEN C4 PICASSO 1.6 HDI VTR+

Diesel, 5 door, Estate, One owner, Low miles, Citroen Service History

£7,995

SEE WEBSITE OR PHONE FOR SPECIFICATION

2005/54 MITSUBISHI L200 DOUBLE CAB

Manual, Low miles 57,000, Diesel, 4WD, lockable load cover, roof rails, tow bar

£5,495
NO VAT

SEE WEBSITE OR PHONE FOR SPECIFICATION

QUALITY USED CARS WANTED - COME TO US FOR A NO OBLIGATION QUOTE

FINANCE AVAILABLE - CREDIT & DEBIT CARDS NOW ACCEPTED

Phone 01297 444477 or 07768 255613 anytime

(Part Exchange Welcome) For specification on any of the above vehicles or view online at www.ray-c-autos.co.uk or email raymondcarrington@btconnect.com

Motoring View

MAKE YOUR ADVERTISING BUDGET GO FURTHER
Jess Symes
call 01297 446157
email jess@pemedia.co.uk

Subaru launches rugged XV Black limited edition

- *Limited run model with a choice of petrol or diesel engines and manual and Lineartronic transmissions*
- *Visual changes boost the XV's rugged, go-anywhere appeal*
- *XV retains the highest Euro NCAP safety rating in its class*
- *XV Black Limited Edition priced from £24,495 (OTR)*

SUBARU has today announced the launch of the Subaru XV Black, a new limited edition variant of the manufacturer's popular compact crossover. The 'XV Black' models will be available with either Subaru's 2.0-litre Boxer diesel engine mated to a six-speed manual transmission, or the 2.0-litre Boxer petrol unit and a Lineartronic automatic transmission.

Exclusively finished in Crystal Black Silica paint, the XV Black offers a number of visual additions unique to the special edition model, which are designed to boost the car's rugged, go-anywhere appeal. These include front, rear and side silver-resin underguards, front and rear mudflaps, a cargo step panel and a foldable cargo tray. Inside, the Black model is fitted with heavy-duty rubber floor mats.

The All-Wheel-Drive XV Black is priced at £24,495 (on-the-road) for the 2.0i Lineartronic and £24,995 for the 2.0 Boxer diesel, and is based on the existing SE model. Motorists will pay just £1,000 for all the extras fitted as standard to the XV Black, which – if fitted separately as options to other models in the range – would total over £1,600, meaning the new Limited Edition model offers both exclusivity and value for money.

The XV enjoys a class-leading five-star Euro NCAP crash safety rating and at 90%, one of the highest scores for child occupant protection ever recorded, making it ideal for young families.

Perfectly suited to everyday use in an urban or out of town environment, the 'go anywhere' XV combines the highest ground clearance of any vehicle in its segment with the lowest centre of gravity. Efficient engines and lightweight body mean the XV is able to return a 50.4mpg on the combined cycle and emits only 146 g/km CO2 (2.0-litre diesel models).

The new XV Black Limited Edition features Subaru's typically generous standard equipment levels, including Subaru's standard-fit Vehicle Dynamics Control (VDC) system, providing world-class hazard avoidance capabilities. Other standard features include front, side, curtain and knee airbags, 17-inch alloy wheels, daytime running lights, heated front seats, wiper de-icers, cruise control, folding door mirrors, dual-zone air-conditioning, rear view safety camera, Bluetooth, HID headlamps, and rear privacy glass.

▲ Subaru XV Black

Yippee! Customer glee at delivery of MG3

THE first customers of MG's new supermini are rejoicing at receiving their cars this week, as the Longbridge based manufacturer begins customer deliveries of the eagerly awaited MG3.

The MG3 is available in four specifications, with the top of the range, 3STYLE priced at only £9,999, down to the entry level, 3TIME, for just £8,399. The affordability continues with an insurance group rating of just 4E on all MG3s.

Promotional expert, Laura Drysdale, collected her MG3 from MG's flagship sales centre in Longbridge, Birmingham. "I work with a number of automotive manufacturers in the promotions industry and when I started looking for a new car, the MG3 was the only one that really jumped out at me. I love the colour options and the fact I can personalise it to look exactly the way I wanted. There are so many options; the hardest part about ordering the car was deciding which ones to choose!" Laura, aged 23 from Coventry has worked in automotive promotions for four years and is a regular on the BTCC circuit. Her MG3 is a 3STYLE in Orange Marmalade with optional Burst roof graphic, Black mirror caps, 16" Black Diamond alloy wheels and 'TECH' part leather interior.

Entry level 3TIME costs just £8,399 and features a CD player with MP3 compatibility, LED daytime running lights, hill hold control and a sporty VTi 106 PS petrol engine as standard. Next is 3FORM, available for £9,299 with 3TIME specification, plus Bluetooth and Audio streaming, DAB radio and Climate control. For those customers who prefer a sportier look the 3FORM SPORT is available for £9,549 and adds 16" "Carousel" Alloy Wheels and sporty Side skirts to its already impressive kit list. At the top of the range is the 3STYLE which takes things one step further with 16" "Diamond cut" Alloy wheels, reverse parking sensors, cruise control and automatic lights and windscreen wipers for only £9,999.

After choosing a desired specification, customers can 'go personal' with over one million personalisation possibilities, and discover their personal style by exploring the range of exterior and interior options. Paint options, roof and body graphics, coloured wheel and mirror caps can all be seen using the online configurator at www.mg.co.uk. The personalisation doesn't end there with customised warranty and servicing packages available. All options are attractively priced so customers can be confident that whatever package they choose is always within budget.

MG3 Finance plans are available to suit all budgets as all specifications are available on PCP for just £99 a month or with zero, 10, 20% or more deposits. Customers who do not have a deposit to put down can still benefit from fantastic value for money offers.

TRADING STANDARDS BUY WITH CONFIDENCE APPROVED
RPM MOTOR SERVICES
MOTS | BATTERIES | FREE HEALTH CHECK | TYRES | CAMBELTS | AIR CON | EXHAUSTS & TYRES | CLUTCHES & BRAKES | VEHICLE DIAGNOSTICS
SERVICING & MOTs | HANDS FREE KITS | TOWBARS | BRAKES | STEERING | AUTO ELECTRICS | PARKING SENSORS | SUSPENSION | WELDING
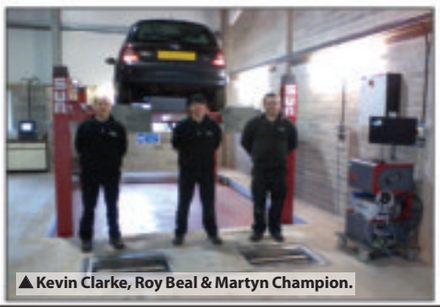
▲ Kevin Clarke, Roy Beal & Martyn Champion.
NEW MOT BAY
Our new MOT bay adds to the range of services we are able to offer our customers, providing MOTs for class 4 vehicles.
WiFi Free Internet Access in our reception area

UNIT 1 • HARBOUR RD • SEATON
MOTOR INDUSTRY CODE OF PRACTICE Service and Repair
OFT
01297 22772
email: bookin@rpmmotorservices.co.uk www.rpmmotorservices.co.uk

OTTER VALE MOTOR SERVICES

YOUR COMPLETE MOTORING SOLUTION

Otter Vale Motor Services - Upottery, Nr Honiton - Devon - EX14 9NE

Tel: 01404 861155 • Web: www.ovms.co.uk • Email: info@ovms.co.uk

WE BUY

Can't Sell Your Car? Fed Up With Time Wasters?
Not Offered A Fair Part Exchange Price?

WE ALSO BUY CARS TO ORDER

Can't find what you're looking for?

Call 01404 861155

WE ASSIST

COURTESY VEHICLES AVAILABLE

FOR ALL YOUR WORKSHOP NEEDS

Class 4 & 7 MOTs - Servicing
Tyres and Tracking

Call 01404 861474

MOTOR VEHICLE FINANCE NOW AVAILABLE CALL FOR A QUOTE!

2006/06 MINI ONE 1.6 3 DOOR HATCHBACK, Petrol, Manual, Red. 58,000 Miles. 13 Months Warranty, 2 Previous Owners, Stunning, Full MOT, Taxed Until End Of December 2013, Single CD player, Alloy Wheels, CD changer I-bus preparation **£5,495**

2000/X MAZDA MX-5 1.6i 2 DOOR CONVERTIBLE, Silver, 80,000 Miles. 13 Months Warranty, Full Service History, Full MOT, Superb Condition **£2,250**

2009/09 AUDI A4 2.0 TDI 143 SE AVANT, Manual, Diesel, Estate, Black. 107,000 Miles. 13 Months Warranty, Full Audi Service History, Stunning Throughout, 3 zone climate control, Concert radio/single CD player with MP3 facility, Cruise Control, 17" 7 Arm design alloy wheels **£9,995**

2005/05 AUDI A4 3.0 TDI QUATTRO SE 5 DOOR TIPTRONIC ESTATE, Automatic, Diesel, Blue. 60,000 Miles. 13 Months Warranty, Full Service History, Full MOT, Warranted Mileage, 16" 5 arm Trapez design alloy wheels, CD Player, Cruise control, 4 Wheel Drive **£8,995**

2001/Y VAUXHALL CORSA 1.2i 16V COMFORT, 3 Dr Hatch, Blue, Automatic, Petrol. 54,000 Miles. Next MOT due 04/03/2014, Tax expires 30/08/2013, 13 Months Warranty, Very Tidy Part Exchange, CAR 2003 radio/cassette, Central locking, Engine immobiliser **£1,650**

AWAITING IMAGE

2006/06 VW PASSAT 2.0 SE TDI 5 DOOR ESTATE, Manual, Diesel, Black. 71,000 Miles. 13 Months Warranty, Full Service History, Superb Throughout, 2 Previous Owners, Full MOT, Warranted Mileage, Alloy wheels, RCD 300 radio/single CD player, Air conditioning **£6,750**

2007/07 FORD TRANSIT CONNECT 1.8 TDCI LOW ROOF VAN, Manual, Diesel, White. 42,000 Miles. 13 Months Warranty, One Owner From New, Full MOT, Air conditioning, Radio CD Player, Rear Parking Sensors, Formerly Owned By Wester Power...**£4,750+VAT**

2001/Y VOLKSWAGEN TRANSPORTER 2.5 TD WINDOW VAN, Yellow, Manual, Diesel. 230,000 Miles (Ex AA). 13 Months Warranty, Good Service History, Recent Cambelt & Water pump Change, 2 Previous Owners, Full MOT, Alloy wheels, Radio CD Player, Carpeted In Rear.....**£3,995 NO VAT**

2002/02 FORD FOCUS 1.8 ZETEC 5 DOOR ESTATE, Manual, Petrol, Silver. 79,000 Miles. 13 Months Warranty, Full Service History, Incredibly Tidy Example, One Previous Owner, Full MOT, Warranted Mileage, CD Player, Alloy wheels, Electric windows.....**£1,895**

2005/55 FORD FOCUS 1.8 TDCI SPORT 5 DOOR HATCHBACK, Manual, Diesel, Grey. 57,000 Miles. 13 Months Warranty, One Owner From New, Full MOT, 16" alloy wheels, 6000CD RDS stereo radio/CD + keycode anti theft + 6 speakers, Air conditioning, Electric Windows **£4,495**

2001/51 BMW X5 3.0 D SPORT 5 DOOR 4X4, Diesel, Automatic, White. 100,000 Miles. 13 Months Warranty, Full Service History, Full MOT, Warranted Mileage, Superb Throughout, Full Leather Interior, 19" V spoke alloys, Automatic air con..... .....**£6,995**

2006/56 SKODA OCTAVIA 2.0 TDI PD 170 VRS, 5 Door, Manual, Hatchback, Diesel, Black. 73,000 Miles. 13 Months Warranty, Full Service History, Stunning Car, Full MOT, Warranted Mileage, 17" Zenith alloy wheels, 6 CD Autochanger in boot, Climatic air conditioning **£6,995**

2008/58 FORD FOCUS 2.0 TDCI ZETEC 5 DOOR HATCHBACK, Manual, Diesel, Grey. 40,000 Miles. 13 Months Warranty, One Owner From New, Full Service History, Air conditioning, Radio/CD, Alloy wheels, Electric Windows And Mirrors **£6,995**

2006/06 BMW X3 3.0 D SE 5Dr 4x4, Silver, Manual, Diesel. 93,000 Miles. 13 Months Warranty, Superb Condition Throughout, Full MOT, 2 Previous Owners, Service History, Alloy Wheels, CD player with MP3 decoder, Air Conditioning, Cruise Control, Full Leather. **£7,995**

2006/06 MITSUBISHI L200 DOUBLE CAB TD TROJAN, 4 Door, Manual, Pickup, Diesel, Black. 70,000 Miles. 13 Months Warranty, Full Service History, Superb Example, Full MOT, Full Leather Interior, Air Conditioning, Radio CD Player. .....**£7,495 NO VAT**

2008/58 MAZDA 6 2.0D TS, 5 Door, Manual, Hatchback, Diesel, Red. 13 Months Warranty Included In Sale, One Owner From New, Full Service History, Stunning Example, Full MOT, Air conditioning, Alloy wheels, Cruise control, Radio/CD.....**£4,995**

2008/57 FIAT DOBLO 1.3 MULTIJET ACTIVE PANEL VAN, Manual, Diesel, Grey. 60,000 Miles. 13 Months Warranty, One Previous Owner, Full MOT, Radio/single CD player, Electric front windows. .....**£2,995 Plus VAT**

2007/57 VOLKSWAGEN TRANSPORTER 2.5 TDI PD 130 PS WHEEL CHAIR ACCESS CONVERTED HIGH TOP VAN. 60,000 Miles. 13 Months Warranty, Absolutely Stunning, Full And Comprehensive Service History, One Owner From New, 20 Inch Alloy Wheels, Radio CD Player, Air Conditioning ....**£12,995 Inc VAT**

1999/T MERCEDES-BENZ CLK 320 SPORT 3.2 2 DOOR COUPE, Auto, Petrol, Silver. 95,000 Miles. Next MOT due 11/07/2014. 13 Months Warranty, Superb Condition Throughout, Leather seats, Air conditioning, Alloy wheels, CD Player **£2,495**

2009/59 SUBARU IMPREZA 1.5 R 5DR HATCHBACK, Manual, Petrol, Black. 70,000. 13 Months Warranty, Full Service History, Superb Condition Throughout, 15" alloy wheels, 6 CD changer, Automatic climate controlled air conditioning ..**£5,495**

2004/04 MITSUBISHI SHOGUN SPORT 2.5 TD WARRIOR 5 DOOR 4X4, Diesel, Manual, Black. 100,000 Miles. 13 Months Warranty, Superb Condition, 2 Previous Owners, Full MOT, Leather upholstery, Manual air conditioning, Radio/single CD player, 18" alloys.... .....**£4,695**

2006/06 VAUXHALL ASTRA 1.7 CDTI 16V CLUB ESTATE, Manual, Diesel, White. 115,000 Miles. 13 Months Warranty, 2 Previous Owners, Full MOT, 15" 8-spoke alloy wheels, Air conditioning, CD30 radio/CD + steering wheel controls, Electric front windows.....**£1,995**

2006/56 MAZDA6 2.0D TS (143) 4DR SALOON, Grey, Manual, Diesel. 70,000 Miles. 13 Months Warranty, One Previous Owner, Full MOT, Very Tidy Throughout, CD Player, Alloy wheels, Climate control, Alarm - category 1, Cruise control **£3,495**

1999/T CITROEN RELAY 1.9 D 2 BERTH CAMPER VAN, Diesel, Manual, White. 96,000 Miles. 13 Months Warranty, Full MOT, Very Tidy Throughout, Fridge, Gas Hob, Sink, External Hookup, Seating Area, Dining Table, Radio CD Player, First To See Will Buy **£4,495**

2007/57 VOLKSWAGEN GOLF 1.9 TDI MATCH 5 DOOR HATCHBACK, Manual, Diesel, Grey. 60,000 Miles. 13 Months Warranty, One Owner From New, Superb Condition Throughout, Full MOT, Radio/CD player, Cruise control, 15" Canberra alloy wheels, Air conditioning **£6,850**

2003/53 MAZDA 6 2.0 TS 5 DOOR ESTATE, PETROL, Manual, Silver. 99,000 Miles. 13 Months Warranty, Very Tidy Throughout, Full MOT, Single CD player, Alloy wheels, 4 speaker Audio system with Radio, Audio steering wheel switch, Automatic air conditioning, Cruise control, Electric windows..... .....**£2,495**

2006/06 FORD FOCUS C-MAX 1.8 TDCI GHIA 5 DOOR MPV, Manual, Diesel, Blue. 97,000 Miles. 13 Months Warranty, One Owner Since 2008, Recent Full Service, Full MOT, Very Tidy Throughout, Manual air conditioning, RDS radio with single CD player, Alloy Wheels, Cruise control.....**£3,695**

2006/06 RENAULT MEGANE 1.5 DCI 86 EXPRESSION, 5 Dr Estate, Manual, Diesel, White. 100,000 Miles. Next MOT due 07/05/2014, 13 Months Warranty, One Previous Owner, Full MOT, Very Tidy Part Exchange, CD Player, Air conditioning **£2,495**

OPENING TIMES: MON - FRI 8am - 6pm SAT 8.30am - 5pm SUNDAY 11am - 2pm

Tel: 01404 861155 • Web: www.ovms.co.uk • Email: info@ovms.co.uk

Your Local Good Garage Scheme Member The Good Garage Scheme **www.goodgaragescheme.com**

Motoring View

MAKE YOUR ADVERTISING BUDGET GO FURTHER
Jess Symes
call 01297 446157
email jess@pemedia.co.uk

Ford awarded record wins in Sunday Times top 100

A HAT-trick of Ford models scooped 'best in class' honours in the Sunday Times' annual Top 100 review of Britain's best cars.

Ford's three category wins are unprecedented in the Sunday Times Top 100, and build on Ford's double success last year.

The Sunday Times and its Driving.co.uk website voted Ford Fiesta the best supermini, Ford Fiesta ST number one hot hatch and Ford S-MAX winner of its Multi-Purpose Vehicle category.

The Ford Fiesta, the UK's top-selling car, has already taken a dozen major UK awards this year. The Sunday Times said of the Fiesta in Titanium trim with its innovative turbo-powered 1.0-litre EcoBoost engine: "It's really very hard to say whether the car's greater appeal is its looks, or the fact that it is far and away the best car to drive among its rivals. No wonder that ever since it came out, the Fiesta has been Britain's best-selling car."

Its performance derivative, the Ford Fiesta ST, features a lowered chassis, more aggressive styling and turbo-powered, direct-injection 180PS 1.6-litre EcoBoost engine – a unique combination that takes Ford's famous dynamics to a new high.

"For people who live in the real world, where budgets are micro-managed and journeys are often long and boring, it's possible this Ford could be the most significant hatchback of recent years," concluded the Sunday Times. "Fast, comfortable aand frugal, it is the best of all worlds wrapped up in a car that costs less than any number of rivals."

The stylish Ford S-MAX has sold more than 6,000 units in the first nine months of this year, proving its unique character as the most sporty seven-seater available. The Sunday Times said: "The S-MAX is unique among cars of this type. Why? Because ever since it was launched in 2006 it has been both a first class people carrier and a genuinely rewarding car to drive something that no other MPV has managed."

Ford's new small MPV, the B-MAX, also impressed, taking second place within a year of going on sale: "Just as the S-MAX calls the shots among large MPVs, so the B-MAX does at the other end of the category."

Mark Ovenden, Ford Britain chairman and managing director, said: "We are proud that Ford has earned so many Sunday Times Top 100 accolades, reflecting some of the many stars in our best-ever product range. The UK team and its dealers appreciate this huge endorsement from the Sunday Times."

▲ Ford Fiesta ST

PrivateCarSales

2007 Audi TT TSSI Convertible
Black, 34,000 miles, Tax & MOT April 2014, FSH, Many extras, lady owner
£12,500 ono
01404 891994
07800 991156

2003 Ford Fiesta 1.4 LX Semi Automatic
MOT & Tax July 2014, Blue in colour
£2,100
01404 815068
(Ottery St Mary)

Volkswagen Polo 1.4 2001
One Owner, 59k miles only, FSH, PAS, AC, EM, EW, CL, MOT 10/14, Tax 10/13
£2,150 o.n.o

Telephone 01297 624165 / 07790 452709

Renault Kangoo 1.6 Expression Auto
Petrol, Surf Blue, 2010/60, only 11,500 miles, Immaculate Condition, A Glaze, Bargain at
£6,500

Telephone 01297 22369 / 07598 323110

Vauxhall Corsa 1.0 Life
FSH, Alloys, Radio & CD, Electric Windows, Power Steering – Low Miles For Year. Cheap Tax & Insurance – Taxed till June 2014. Good All Round – Run Around – Great 1st Car!
£1,250

Telephone 07890 626905 / 07866 655767

PRIVATE CAR SALES FORM

Just complete the form with the details of your car, the price you wish to sell it at and your contact telephone number and send it along with a cheque for either £12 or £24 (inc VAT) made payable to Devon, Dorset & Somerset Series of Newspapers Limited, Unit 3, St Michael's Business Centre, Church Street, Lyme Regis, Dorset DT7 3DB to arrive by first post on a Monday for inclusion in the papers on Tuesday, or you can telephone Jess on 01297 446157 with details and card payment or email jess@pemedia.co.uk and we will call you back for payment details. Your advertisement will run for four weeks.

If the vehicle is being sold through a business the word 'TRADE' must be included.

Displayed for four weeks

(Please contact Jess on 01297 446157 if sold before that time)

Name: .....

Address: .....

.....

.....

Tel No: .....

Signature: .....

G H Newbery & Son (Honiton) Ltd
METAL RECYCLING
Wylam Yard, Monkton, Honiton EX14 9QQ
On A30/A303 Honiton Bypass
CASH PAID FOR SCRAP CARS
Buyers of All Scrap Metals
Farm Scrap, Copper Pipe, Copper Cylinders, Brass, Lead, Aluminium, Household Cable, Stainless Steel
RING NOW 01404 46020

Car Breakers
• Best rates paid for your old vehicle
• MOT failures, accidents and End of Life Vehicles
• Huge Choice of Car Parts Available

New Tyre Fitting Bay
Part Worn Tyres Fitted & Balanced From £10
RING NOW
01404 46772
Opening Hours
Mon-Fri 8am – 5pm. Sat. 8am – 12 noon
VISA
www.devonscrapmerchants.co.uk

DelMoto
M: 07718 256521
T: 01404 891189
Motorcycle Services & MOTs
Bikes, scooters and quads serviced and repaired.
All brands of tyre for any bike or quad supplied and fitted at great prices.
MOTs on bikes and scooters, while you wait if required.
Competitive rates and no VAT
WE SUPPLY AND FIT ANY TYRES - available next day if ordered by 5.30pm
Call for further details
FREE COMPLETE WINTER CHECK
With written report plus 25% off MOT voucher valid for 12 months
Pre-booking essential
Unit 24B Flightway Business Park, Dunkeswell EX14 4RD ~
Mon-Fri 8am - 6pm / Wed 5pm • Sat 9am - 2pm
www.delmotomotorcycles.co.uk

WDV SOUTH WEST LTD

Toyota & Selected 4x4 Centre

RAC Recommended Dealer RAC BuySure

Close Motor finance

TOYOTA DIESEL 4WD RAV 4 2.0L XTR EXCLUSIVE MANUAL 5 DOOR

2005 55 Reg, Black metallic with BLACK LEATHER INTERIOR, elec win/mirrors, ELECTRIC GLASS SUNROOF, alloys, TOWBAR, CLIMATE CONTROL, REMOVABLE/FOLDING BACK SEATS, CD stereo, 1 PREVIOUS OWNER, ONLY 54K mls, FMDSH 8 SERVICE STAMPS!, Exceptional and real value as only .....**£8,995 p/x welcome**

TOYOTA 4WD RAV 4 2.0L XTR PETROL 3 DOOR MANUAL

Nov 2005 55 Reg, Electric blue metallic with BLACK LEATHER INTERIOR, elec win/mirrors, ELECTRIC GLASS SUNROOF, alloys, DIGITAL CLIMATE CONTROL, CD stereo, ONLY 45K mls, FSH, A top spec example and real value as only .....**£7,995 p/x welcome**

TOYOTA 4WD RAV 4 2.0L XT5 5 DOOR AUTOMATIC

2005 05 reg, black metallic with BLACK LEATHER INTERIOR, CLIMATE CONTROL, elec win/mirrors, SATELLITE NAVIGATION, HEATED SEATS, cruise control, ELECTRIC GLASS SUNROOF, alloys ONLY 57 K mls An extremely rare top spec example in superb condition throughout and real value as only .....**£7995 part/x welcome**

TOYOTA 4WD RAV 4 2.0L XTR PETROL 3 DOOR AUTOMATIC

2005 05 Reg, Black metallic with grey cloth interior, A/C, elec win/mirrors, FULLY FOLDING /REMOVABLE EXTRA SEATS, alloys, CD stereo system, 76K mls, FSH, Exceptional condition and real value as only.....**£6,995 part/x welcome**

TOYOTA 4WD RAV 4 2.0L XT4 5 DOOR AUTOMATIC PETROL

2005, Blue metallic with BLACK LEATHER INTERIOR, elec win/mirrors, ELECTRIC GLASS SUNROOF, alloys, CLIMATE CONTROL, REMOVABLE/FOLDING BACK SEATS, ONLY 62K mls, FSH, Top spec exmaple and real value as only .....**£6,495 p/x welcome**

TOYOTA 4WD RAV 4 2.0L XT3 EXCLUSIVE MANUAL 3 DOOR

2005 05 Reg, Black metallic with grey cloth interior, A/C, elec win/mirrors, REMOVABLE /FOLDING BACK SEATS, alloys, CD stereo, 1 PREVIOUS OWNER, ONLY 69K mls, FSH, Sup rare example and real value as only.....**£5,995 p/x welcome**

TOYOTA DIESEL 8 SEATER PREVIA MANUAL

2003 03 Reg, Forest green with grey cloth interior, CLIMATE, elec win/mirrors, 8 SEATER, ALL FRONT FACING SEATS WITH FOLDING/REMOVABLE 3RD ROW BENCH, TOWING EQUIPMENT, ALLOY WHEELS, 1 OWNER, ONLY 82K mls, FSH, An extremely rare 8 seater example and real value as only.....**£5,995 part/x welcome**

TOYOTA 4WD RAV 4 2.0L XT4 MANUAL 5 DOOR PETROL

2004 54 Reg, Blue metallic with BLACK LEATHER INTERIOR, CLIMATE CONTROL, ELECTRIC GLASS SUNROOF, privacy glass, lateral side steps, ALLOYS, ONLY 79K mls, FSH, 1 OWNER, A rare top spec example in superb condition and real value as only .....**£5,995 part/x welcome**

TOYOTA 4WD RAV 4 2.0L NRG PETROL 3 DOOR AUTOMATIC

2002 52 Reg, Silver metallic with grey cloth interior, A/C, ELECTRIC GLASS SUNROOF, elec win/ mirrors, PARKING SENSORS, FULLY FOLDING /REMOVABLE EXTRA SEATS, ALLOYS, 1 PREVIOUS OWNER, ONLY 57K mls, FSH Exceptional throughout and real value as only.....**£5,495 part/x welcome**

TOYOTA 4WD RAV 4 2.0L NRG PETROL 3 DOOR MANUAL

2002 02 Reg, Light blue metallic with blue cloth interior, A/C, elec win/mirrors, FULLY FOLDING/REMOVABLE BACK SEATS, alloys, 1 PREVIOUS OWNER, ONLY 63K mls, FSH, Exceptional low mileage example in superb condition throughout and real value as only .....**£4,995 part/x welcome**

TOYOTA 4WD RAV 2.0L GX 3 DOOR MANUAL

2003 03 Reg, Silver metallic with grey 2-tone cloth interior, AIR CONDITIONING, electric mirrors, FULLY FOLDING/REMOVABLE EXTRA SEATS, electric windows, ALLOYS, CD stereo system, 81K mls, FSH, JUST MOT'D, Exceptional value as only.....**£4,495 part/x welcome**

TOYOTA 4WD RAV 4 2.0L SPORT PETROL MANUAL 3 DOOR

2000 W Reg, Smoke silver metallic with cloth interior, elec win/mirrors, FULLY FOLDING BACK SEATS, alloys, stereo, SAME OWNER SINCE 2002! ONLY 58K mls, FSH, MUST BE THE BEST EXAMPLE OF ITS KIND, Real value as only .....**£3,795 p/x welcome**

NISSAN DIESEL 4WD X TRAIL 2.2 DCI AVENTURA MANUAL

2007 07 Reg, Silver metallic with BLACK LEATHER INTERIOR, SATELLITE NAVIGATION, climate, HEATED SEATS, ELECTRIC GLASS SUNROOF, TOWBAR, ALLOYS, ONLY 76K mls, FSH, A rare genuine low mileage example at superb value as only.....**£7,995 part/x welcome**

NISSAN 4WD DIESEL 7 SEATER TERRANO 3.0L MANUAL

2004 54 Reg, Graphite grey metallic with grey cloth interior, A/C, elec win/mirrors, FRONT FACING FOLDING/REMOVABLE EXTRA SEATS, ALLOYS, CD stereo, An extremely rare 3.0l genuine 1 owner example in superb condition and real value as only.....**£5,995 part/x welcome**

HONDA 4WD CRV EXECUTIVE PETROL AUTOMATIC

2003 03 Reg, Silver metallic with BLACK LEATHER INTERIOR, A/C, ELECTRIC GLASS SUNROOF,HEATED SEATS, PARKING SENSORS, 1 PREVIOUS OWNER, 51K mls, FSH, superb condition throughout and real value as only..... **£6,995 part/x welcome**

SUZUKI 4WD GRAND VITARA 1.6 VVT PLUS MANUAL 3 DOOR PETROL

2008 58 Reg, Black metallic with grey cloth interior, CLIMATE CONTROL, elec win/mirrors, ALLOYS, POWER STEERING, CD stereo system, 1 LADY OWNER, ONLY 45K mls, FMDSH, JUST SERVICED! An exception 1 owner genuine low mileage example at superb value as only.....**£8,495 part/x welcome**

RAC Approved Dealer

We are proud to announce we have qualified as an RAC approved dealer of their highest standard. Because of this, all our vehicles undergo a full RAC inspection prior to sale, full RAC 6 months warranty. All warranties can be extended up to 3 years PLEASE SEE US @ WWW.RAC.CO.UK

Valeting Centre

TEL: 01404 47782

Welcome to our valeting centre. We pride ourselves on providing a professional service dedicated to valeting vehicles to the best possible standard. We offer a wide range of services at competitive prices. Please call or book online via our website. www.wdvsouthwestltd.co.uk

Collection available

Professional Car Care

Unit 2 Great Western Business Park, Devonshire Road, Honiton EX14 1TA
(Turn right after Vauxhall Garage, 3rd building on the right)

www.wdvsouthwestltd.co.uk
Monday - Saturday: 8.00am - 6.30pm

01404 47782

We check our vehicles with HPI

Close Motor Finance limited

Motoring View

MAKE YOUR ADVERTISING BUDGET GO FURTHER
Jess Symes
call 01297 446157
email jess@pemedia.co.uk

Car Breakers

FREE
Collection of unwanted cars/vans & motorcycles for recycling
Environment agency licensed ATF Centre
DVLA Licensed for destruction certificates
Some vehicles for cash
Woodbury Car Breakers
01395 232959
www.woodburycarbreakers.com

Bodyshop Specialists

AUTO SPRAY
Unit 1, Castle Hill Industrial Park, Castle Hill, Axminster EX13 5RL
Tel: 01297 33007
Mob: 07980 469641
Email: autospray34@gmail.com
Accident Repairs ★ Custom Painting ★ Alloy Wheel Refurb
Plastic Repairs ★ Body Kits ★ Valeting ★ Free Estimates

True Colours The Smart Choice
Automotive Paint Repair Solution
Professional Mobile Paint Repairs 12 years Trade Experience
Specialist repairs to:
• Cracked/Dented Bumpers • Bodywork Scratches/Scuffs • Mirrors • Colour Coding
• Bumper Scuffs • Vadal Scratches • Interior Trim
FREE ESTIMATES AVAILABLE TO TRADE AND PUBLIC
FULLY MOBILE SERVICE
Call Peter on 01404 549379 or 07887 801019
Email: true_colours@btinternet.com

Gavin Coombes Automotive Body Shop
Accident Repair • Resprays • Restoration
Insurance Work • Valeting
FREE Estimates & Collection
Courtesy Car

Gavin Coombes
Shrubbery Garage
Rousdon Lyme Regis
Dorset
DT7 3XW
Tel: 01297 444994
Email: gavin.coombes@homecall.co.uk

Scrap

G H Newbery & Son (Honiton) Ltd
On A30 Wylam Yard, Monkton, Honiton EX14 9QQ
TOP PRICES PAID FOR SCRAP VEHICLES WITH OR WITHOUT MOT
CALL NOW: 01404 46020
www.devonscrapmerchants.co.uk

M. D. Corbin
GOOD PRICES PAID & COLLECTED FREE
• SCRAP CARS • DAMAGED CARS
• MOT FAILURES • FARM SCRAP
• HONEST & RELIABLE SERVICE
ALSO: VINTAGE TRACTORS FOR SALE & WANTED
RING MIKE 07831 853518

Tyres

M&R TYRES
BATTERIES & EXHAUSTS
NOW PROUD TO OFFER PART WORN TYRES
Unit 12, East Devon Business Park, Wilmington. Honiton, Devon EX14 9RL
MOT REPAIRS • SHOCKS
STEERING • PUNCTURE REPAIRS
WHEEL ALIGNMENT
SERVICING • WELDING
BEARINGS • CLUTCHES
BRAKES • DIAGNOSTICS

Tel: 01404 831155
Mob: 07747 826326

G H Newbery & Son (Honiton) Ltd
On A30 Wylam Yard, Monkton, Honiton EX14 9QQ

PART WORN TYRES Fitted & Balanced from ONLY £10
01404 46772
www.devonscrapmerchants.co.uk

SEATON TYRE SUPPLIES

Your Local Independant Garage & Professional Tyre Dealer
Car & Motorcycle Tyres Supplied and Fitted. Plus Exhaust, Batteries & Brakes
Tel: 01297 23881
6 Riverside Workshops, Harbour Road, Seaton

Servicing, MOTs & Repairs

AXMINSTER MOT CENTRE
● MOT Testing
● Servicing
● Repairs
● Tyres
● Exhausts
I.M. Drew, Woodmead Road, Axminster, Devon EX13 5PQ
T 01297 727272
M 07903 124992

AXE VALLEY MOTORS
8-9-10 WEYCROFT AVENUE, MILLWEY TRADING ESTATE, AXMINSTER
TEL 01297 34217
★ MOT TESTING ON SITE ★
★ FREE FIT TYRES & EXHAUSTS & BATTERIES ★
★ WELDING SPECIALISTS ★
★ SERVICE & REPAIRS TO ALL MAKES & MODELS ★
★ COMPETITIVE PRICES ON QUALITY PRODUCTS ★
★ TOW BARS SUPPLIED & FITTED ★
OPENING HOURS: Monday - Friday 8am - 6pm

COLYTON GARAGE LTD
MOT's, SERVICING, REPAIRS, TYRES, EXHAUSTS, BATTERIES, DIAGNOSTIC WORKS
VEHICLE TESTING STATION

Old Station Yard,Station Road, Colyton EX24 6HA
Tel: 01297 552776

Renault Specialist

The Local Renault Specialist
Robin Wilson Ltd
Est. 30 Years Repairs Are Our Speciality
24 Hour Recovery
> Body & Mechanical Work
> Specialist Diagnostic Equipment
> General Servicing
> Paintless Dent Removal
> MOT Preparation
> Courtesy Cars available and/or free pick up
AXMINSTER 01297 33692
www.robinwilsonltd.co.uk
Email: info@robinwilsonltd.co.uk
Castle Hill Industrial Park, Castle Hill, Axminster EX13 5RL
No connection with any Renault Agent

Air conditioning

ROB LANE CAR AIR CONDITIONING
07754 795853
Specialists in vehicle air con recharging, repairs and servicing
Serving local area since 2002
Coloured Reverse Parking Sensors, Supplied & Fitted £139.99
Free antibacteria treatment with a/c service or repair (Quote View from)
❄ Mobile Service
❄ Recharging
❄ Repairs & Parts
❄ Leak Detection
❄ IMI Certification
❄ Diagnostics (AC)
❄ Reverse Parking Aids

ALL MAKES SERVICED & REPAIRED
Cars & Light Commercials
Full Service Facilities
• Shop/Newsagent • Recovery
Workshop: Mon-Fri 8am-5pm; Sat 9am-1pm
Forecourt open 7 days a week 6am-10pm
MOT TESTING STATION inc. Class VII
Windmill Garage
Offwell, Honiton (Off the A35)
Tel: (01404) 831228
Can you afford to go anywhere else?

CASTLE GARAGE
John Rowe (Est 1951)
Castle Street, Axminster
Tel: 01297 33110
FORD AUTHORISED REPAIRER
GUARANTEED USED CARS
VEHICLE TESTING STATION
Ford Servicing, Spares etc
Competitively priced
Tyres, Batteries & Exhausts

Learn to Drive

DCL
Free Trial Lesson
Good discount on courses
Learn with
David Light
(Top grade instructor)
01404 871400
We cover most 01297 areas

Automatics

Looking for a SMALL AUTOMATIC?
Choose from the largest stock in the South West. Most makes & models available, from £2000 to £9000, many with detailed service history & low mileage. Good part exchange allowances, usual dealer facilities, extended warranties & courteous service. We are also keen buyers of good quality cars of the type we sell.
www.exetersmallautomatics.co.uk
EXETER SMALL AUTOMATICS 01392 444040
Home Farm Garage, Clyst Honiton, Nr Exeter Airport

Woolbrook Ford AUTHORISED REPAIRER
• SALES • SERVICING • MOT's • REPAIRS
ALL MAKES WELCOME
• AIR CONDITIONING SERVICE
• DIAGNOSTIC WORK • 4 WHEEL TRACKING
• WELDING REPAIRS • TYRES
• WHEEL BALANCING • BATTERIES
• STEERING & SUSPENSION • BRAKES
• CLUTCHES • VALETING • MOT's ONLY £35
SALCOMBE ROAD, SIDMOUTH (Opposite Radway Cinema)
CALL US TODAY ON 01395 512522
www.woolbrook.co.uk

PEACH'S GARAGE LTD
Motor Repairs
Pre-MOT's • Batteries • Welding
Free Fit Exhausts
Servicing for all types of motor cars
Wide range of exhausts, tyres & batteries in stock
Supply and fit towbars
105B Harepath Road, Seaton EX12 2DX
Telephone: 01297 24543 or 07590 554825

To advertise please call Jess Symes on 01297 446157

East Devon football round-up

As they stand

D&E Premier	P	GD	Pts
Newtown	7	21	19
St Martins	6	30	18
Feniton	6	21	16
Budleigh Salt Res	9	-7	15
Tiverton Res	7	15	13
University Res	5	0	10
Thorverton	5	-7	9
Topsham Town	8	-7	7
Seaton Town	7	—7	7
Willand Rovers Res	9	—8	6
Hatherleigh Town*	5	-2	5
Beer Albion	6	-10	5
Chard Town Res	4	2	4
Clyst Valley	7	-16	3
Heavitree Utd	5	-25	0

Division One	P	GD	Pts
Elmore Res	9	19	24
Bow AAC	8	19	20
Sidbury Utd	8	22	18
Wellington Res	10	11	18
Alphington Res	8	9	16
Witheridge Res	9	1	14
East Budleigh	8	1	14
Beacon Knights	6	-1	12
University 3rds	6	11	10
Exmouth Amateurs	9	-2	9
Cullompton Res	8	-5	8
Tipton St John	9	-8	8
Bickleigh	8	-8	7
Heavitree Utd Res	10	-16	4
Newton Poppleford	10	-53	0

Division Two	P	GD	Pts
Honiton Town	7	24	19
Exwick Villa Res	8	14	17
Newton St Cyres	8	14	16
Lympstone	7	13	16
Halwill	8	5	14
Dolphin	6	5	13
Westexe Rovers	8	0	10
South Zeal Utd	6	2	9
Dawlish Utd	5	10	7
Topsham Town Res	9	-17	7
Crediton Utd Res	9	-26	6
Colyton	7	-5	4
Pinhoe	7	-7	4
Culm United	6	-13	4
Clyst Valley Res	5	-19	0

Division Three	P	GD	Pts
Upottery	7	16	16
University 4ths	5	16	15
Newtown Res	6	8	15
Hemyock	6	8	13
Woodbury	7	13	12
Tedburn St Mary	7	-3	10
Chagford	8	-8	9
Sidmouth Town Res	6	-3	7
Ottery St Mary	6	2	6
Chumleigh	4	-1	3
Axminster Town Res	6	-22	3
Exmouth Amateurs	6	-26	0

Division Four	P	GD	Pts
Axmouth Utd	8	11	22
Lords XI	7	10	16
University 5ths	6	13	15
Exmouth Town Res	7	7	15
Cheriton Fitzpaine	7	9	12
Thorverton Res	7	11	10
Awliscombe Utd	7	0	10
North Tawton	7	-5	10
Okehampton Arg Res	6	0	7
Hatherleigh Town Res	8	-7	7
Bampton	7	-3	6
Newtown 3rds	6	-4	5
Sandford	7	-22	2
Winkleigh*	8	-20	0

Division Five	P	GD	Pts
Bow AAC Res	8	13	15
Westexe Rovers Res	7	15	14
Dawlish Utd Res	6	13	14
St Martins Res	6	7	14
Lapford	7	4	14
Amory Park Rangers	7	11	13
Langdon	7	11	12
Morchard Bishop Res	6	0	12
Countess Wear Dynamos	6	-3	9
Feniton Res	5	3	6
Sampford Peverell	5	-1	6
Seaton Town Res	6	-25	1
Dunkeswell Rovers	9	-28	1
Beer Albion Res	7	-20	0

Division Six	P	GD	Pts
Otterton	7	18	21
Honiton Town Res	8	20	18
Starcross Generals	6	19	15
Silverton	8	7	14
Uplowman Athletic	6	18	12
Priory	7	3	10
Ottery St Mary Res	8	-9	9
Fluxton	7	1	8
Topsham Town 3rds	8	4	7
Stoke Hill	7	-4	7
Newton St Cyres Res	5	-5	5
Halwill Res	4	-5	4
Exwick Village	6	-24	3
Amory Green Rovers	5	-30	3
East Budleigh Res	4	-11	1

Division Seven	P	GD	Pts
Henry's Cronies	7	29	21
Alphington 3rds	7	13	19
Langdon Res	8	7	13
Kentisbeare	7	5	13
Newtown 4ths	6	3	13
Pinhoe Res	8	-2	13
Bradninch	7	0	9
Railway Club	6	-1	9
Woodbury Res	8	-2	9
Offwell Rangers	9	-4	9
Lympstone Res	5	-4	9
Met Office	8	-13	6
Chagford Res	8	-12	4
Tedburn St Mary Res	8	-19	3

Division Eight	P	GD	Pts
Hemyock Res	8	13	21
Alphington 4ths	9	15	19
Woodbury 3rds	9	8	19
Cheriton Fitzpaine Res	7	13	16
Sandford Res	8	-6	10
Elmore 3rds	6	3	9
Lapford Res	8	-4	9
Colyton Res	5	-6	7
Bampton Res	7	-9	7
Bickleigh Res	5	1	4
Open Space International	8	-5	4
Bradninch Res	8	-23	1

Walker double lifts Beer Albion spirits

Devon & Exeter League Match report
AXMOUTH UTD 2 UNIVERSITY 0
Division Four

THE top two in Division 4 met at Bosshill and with Axmouth sporting a 100 percent home record meeting a University side boasting a record of five wins in five games, of their own, so something had to give.

The students started well but the home side soon found their stride and dominated much of the half.

They took the lead when Daniel Reynolds fired home after a Matt Ellis' shot was blocked on the line.

Reynolds could have doubled the lead soon after when an Asa Sandman header glanced the bar and flashed to him at the far post but he just failed to get a clean touch as the ball went wide.

The previously free-scoring visitors were finding chances hard to come by as Axmouth defended well and took their single goal lead into the break.

After the restart a cross from David Goodhew was only half cleared and fell to Reece Hales to thunder home a half volley from outside the box.

Home keeper Bradley Cross was rarely threatened but pulled off a fine save when a stray pass left the Uni striker with a chance to pull one back.

It proved to be their last real opportunity as Axmouth stifled much of their threats and gained another home win.

"That's our best team performance this season", was Axmouth Manager Laurie Forino's comment afterwards, he continued:"The lads have worked their socks off - we knew they would be fit and fast - but we matched them all over the pitch, defensively we were fantastic all over the park.

"With their goal scoring record we knew we had to be strong, and to keep a clean sheet shows how well we worked.

"It's another good win and keeps us up there in contention with many more tough games expected.

"All the players were great but special mention for Joe Berry who was outstanding as Man-of-the-Match."

(send your reports to; howard@pemedia.co.uk).

Round-up

BRADNINCH RESERVES, who are bottom of the entire Devon and Exeter League, stole the show when they held Division Eight leaders ALPHINGTON to a 3-3 draw.

It was a titanic effort from the Mid-Devon side whose Sam Sharpe, Will Huxtable and Rob Smith were their goalscorers. They also had a goal disallowed.

Meanwhile, Premier Division leaders NEWTOWN made short work of unbeaten EXETER UNIVERSITY 5-1.

Dale O'Donaghue with a hat-trick, Carl Lavis and Ben Howard scored for Newtown.

Lee Parker blazed four goals for second-placed ST MARTINS as they blew BUDLEIGH SALTERTON away 7-1.

Lloyd Gardner, James Wakley and Pete Eveleigh also scored with the Robins's sole reply coming from Brandon Perry.

FENITON took an age to overcome bottom-of-the-table CLYST VALLEY 3-1, but finally got through from Paul Dowling.

Ben Ede and Richard Austin added further goals and Valley deserved their reply from an Ed Williams free-kick.

BEER ALBION were 4-1 winners at HEAVITREE UNITED with manager Richard Walker scoring twice.

Chris Long and James Melville also scored for the fishermen.

TOPSHAM TOWN won just their second game this season 4-2 against SEATON TOWN despite goals form Martyn and Mark Hancock, and HATHERLEIGH TOWN are making strides to climb out of danger after they defeated CHARD TOWN 2-0.

Division One leaders ELMORE had to settle for a 1-0 win against HEAVITREE RESERVES.

SIDBURY UNITED crashed in eight without reply at neighbouring NEWTON POPPLEFORD, which keeps them ahead of WELLINGTON TOWN who were 2-0 winners at EAST BUDLEIGH.

TIPTON ST JOHN celebrated an excellent 3-1 win at BEACON KNIGHTS with Jodie Freeman (2) and Nick Feeney scoring, and CULLOMPTON RANGERS were happy with a 1-0 victory at BICKLEIGH Luke Abrahams getting the vital goal.

WITHERIDGE suffered a 5-2 defeat to the UNIVERSITY after leading 2-1 at the break. Tom Williams had both Withy goals.

HONITON TOWN maintained their hold on Division Three winning 6-3 at CLYST VALLEY, and they gained ground on EXWICK VILLA RESERVES who were held 2-2 at DOLPHIN.

Jimmy Lee-Shaw and Scott Partington scored for Dolphin who had a man sent off.

LYMPSTONE beat DAWLISH UNITED 2-1 in a gripping game, Andy Lowe getting a late winner for the Lympets whose first goal came from Mark Dunne.

OTTERY ST MARY enjoyed a rare 6-0 success in Division Three as they saw off EXMOUTH AMATEURS.

Richard Hudson and Tom Melia both scored twice.

The upset in this division was at NEWTOWN whose 100 per cent record was ended by CHULMLEIGH who went away 4-2 winners.

Unbeaten WESTEXE RESERVES crashed 4-2 at BOW RESERVES in Division Five, but OTTERTON kept their 100 per cent record in Division Six when a late winner from Ben Yeomans beat OTTERY ST MARY RESERVES 4-3.

HENRYS CRONIES won the big game in Division Seven 7-2 at KENTISBEARE.

RESULTS
Saturday, October 26th
FIREWATCH
DEVON SENIOR CUP Round 3
Upottery 1 Morley Rangers

PREMIER
Budleigh Salt 1 St Martins 7
Feniton 3 Clyst Valley 1
Hatherleigh 2 Chard Town 0
Heavitree Utd 1 Beer Albion 4
Newtown 5 University 1
Topsham 4 Seaton Town 2

DIVISION 1
Alphington 4 Exmouth Am 1
Beacon Kn 1 Tipton St John 3
Bickleigh 0 Cullompton 1
East Budleigh 0 Wellington 2
Elmore 1 Heavitree United 0
Newton Popp 0 Sidbury Utd 8
Witheridge 2 University 5

DIVISION 2
Clyst Valley 3 Honiton Town 6
Crediton United 2 Colyton 1
Culm United 2 Topsham 2
Dolphin 2 Exwick Villa 2
Halwill 2 Westexe Rovers 0
Lympstone 2 Dawlish United 1
South Zeal 0 Newton St Cyres 2

DIVISION 3
Chagford 0 Sidmouth Town 2
Newtown 2 Chulmleigh 4
Ottery St Mary 6 Exmth Am 0
University 3 Woodbury 0

DIVISION 4
Axmouth United 2 University 0
Bampton 2 Lords XI 5
Exmouth Town 4 Hatherleigh 1
Thorverton 0 Awliscombe 3

DIVISION 5
Beer Albion 2 Langdon 3
Bow AAC 4 Westexe Rovers 2
Dawlish United -pp- Lapford
Morchard Bish 3 Dunkeswell 1
Seaton Town 1 Amory Park 3

DIVISION 6
Amory Green Rovers 1 Starcross Generals 9
Fluxton 1 East Budleigh 1
Honiton Town 3 Newton St C 1
Otterton 4 Ottery St Mary 3
Silverton 2 Priory 3
Stoke Hill 4 Topsham Town 4
Uplowman 8 Exwick Village 0

DIVISION 7
Bradninch 4 Lympstone 0
Kentisbeare 2 Henrys Cronies 7
Langdon 5 Chagford 2
Met Office 3 Tedburn St Mary 1
Offwell 4 Railway Club 2
Pinhoe 7 Newtown 4
Woodbury 0 Alphington 2

DIVISION 8
Alphington 3 Bradninch 3
Cheriton Fitzp 1 Bampton 0
Hemyock 4 Open Space Int 3
Lapford 6 Elmore 4
Woodbury 0 Bickleigh 0

FIXTURES
Saturday, November 2nd
PREMIER
Chard Town v Budleigh Salt-
Seaton Town v Clyst Valley
Topsham Town v Hatherleigh
University v St Martins
DIVISION 1
Alphington v Heavitree United
Beacon Knights v Wellington
East Budleigh v Cullompton
Exmouth Amat v Sidbury Utd
Witheridge v Newton Popp
DIVISION 2
Clyst Valley v Newton St Cyres
Culm United v Colyton
Dolphin v Crediton United
DIVISION 3
Axminster Res v Tedburn St M
Chagford v Woodbury
Hemyock v Sidmouth Town
Newtown v Exmouth Amateurs
Ottery St Mary v University
DIVISION 4
Awliscombe v University
Axmouth United v Thorverton
Bampton v Sandford
Lords XI v Okehampton Argyle
North Tawton v Newtown
DIVISION 5
Dunkeswell v Beer Albion
Feniton v Morchard Bishop
Lapford v Amory Park Rangers
DIVISION 6
Amory Green v Ottery St Mary
Exwick Village v Priory
Honiton Town v Fluxton
Silverton v Newton St Cyres

■ **FUTURE GREENS:** Seaton Town Under 14s pictured before a recent game at Colyford Road

Stoke Hill v East Budleigh
Topsham Town v Halwill
DIVISION 7
Kentisbeare v Pinhoe
Langdon v Met Office
Newtown v Alphington
Offwell Rangers v Chagford
Tedburn St Mary v Lympstone
DIVISION 8
Alphington v Bickleigh
Cheriton Fitzpaine v Elmore
Colyton v Hemyock
Open Space v Bradninch
Woodbury v Lapford
DEVON PREMIER CUP
2nd Round
Beer Albion v Willand Rovers
Budleigh Salter v Watcombe
Crediton United v Millbridge
Heavitree Utd v Brixham AFC
Hideaway Cafe v Feniton
Liverton United v Appledore
Newtown v Newton Abbot Sp
Oke Argyle v Tavistock AFC
Plymouth Park v Buckland Ath
Plymstock United v Ivybridge
Sidmouth Town v Exwick Villa
Stoke Gabriel v Watts Blake
Teignmouth v Boca Seniors
Thorverton v Upton Athletic
Torridgeside v Tiverton Town
Plymouth Uni v Roborough
DEVON SENIOR CUP
3rd Round
Bow AAC v Devonport Services
Braunton v Chaddlew'd Miners
Brixham AFC v Honiton Town
Chulmleigh v Ashwater
Dartmouth v Buckfastleigh
East Allingtn v Newton Abbt 66
Elmore v Lee Moor
Exmouth Town v Exeter Uni
Halwill v Cheriton Fitzpaine
Hatherleigh Town v Exwick Villa
Lympstone v Plymstock United
Park United v Stoke Gabriel
Pinhoe v Dawlish United
Westexe v Buckland Athletic
Winkleigh v South Zeal United
DEVON INTERMEDIATE CUP
EAST AREA 3rd Round
Bradninch v Countess Wear D
Henrys Cronies v Bow AAC
Millwey Rise v Starcross Gen
Otterton v Sampford Peverell
Sandford v Langdon
St Martins v Railway Club
Uplowman v Seaton Town
Woodbury v Westexe Rovers

PERRY STREET LEAGUE

with Howard Larcombe

MILLWEY RISE 4 COMBE RES 1

MILLWEY Rise kept up their hopes of a Boxing day cup final appearance on their own Harry's Field pitch with a 4-1 win over Combe Reserves.

Goals from Levi Hoole and ex-Taunton Town striker Pete Knox saw Rise lead 2-1 at half-time.

Hoole netted hos 12th of the season after the turn-around and Tim Bough completed the scoring for the hosts.

Simon Loader netted the Saints' consolation.

Meanwhile, a Simon Lane goal couldn't save **Farway United** as they crashed out of the Division One cup beaten 5-1 at Forton Rangers.

Finally, Hawkchurch United's John Fowler Cup ambitions ended at Chard United Reserves where they went down 5-3 with Ollie Bailahache (2) and Luke Harding netting the consolations.

RESULTS
Saturday, October 26th
CORONATION CUP QF
Crewkerne 4 Ilminster Res 2
Lyme Regis 0 Beaminster 1
Millwey Rise 4 Combe Res 1
Shepton Beau 0 Misterton 1
DIVISION ONE CUP R1
Barrington 2 Lyme Regis Res 3
Beaminster Res 0 Perry St Res 2
Forton Rangers 5 Farway Utd 1
Netherbury 0 S.Petherton 3
JOHN FOWLER CUP QF
Chard Utd Res 5 Hawkchurch 3
Drimpton 2 Lyme Bantams 1
Ilminster A 4 Chard Rangers 2
PREMIER
W&M Chinnock 6 Winsham 1
DIVISION TWO
Charmouth 2 Dowlish 0
Combe A 1 Crewkerne Res 3
Crewkerne Rang 2 Ilm Colts 3
S.Petherton Res 3 Chard Utd 6
Thorncombe 1 Luso-Chard 4
DIVISION THREE
Winsham Res 2 Shepton Res 7
DIVISION FOUR
Chard Rang Res 2 Forton Res 1
Kingsbury 1 Crewk Rang Res 0
Merriott Dyn 4 Thorn Res 1
Misterton Res 5 Hinton 2
Uplyme Res 7 Combe B 3

FIXTURES
Saturday, November 2nd
(all 2.30pm unless stated)
DORSET JUNIOR CUP R2 (1.30pm)
Mere Town v Charmouth
Netherbury v AFC Blandford
Pymore v Tavern Celtic
Stickland Utd v Thorncombe
JOHN FOWLER QF (2pm)
Barrington Res v Shepton Res
PREMIER
Crewkerne v Beaminster
Lyme Regis v W&M Chinnock
Misterton v Winsham Utd
Shepton Beau v Perry Street
DIVISION ONE
Beaminster Res v Barrington
Forton Rangers v Uplyme
Perry St Res v Farway Utd
DIVISION TWO
Ilminster Colts v Waytown
Luso-Chard v Crewk Rangers
S.Pethertn Res v Combe A
DIVISION THREE
Chard Utd Res v Millwey Res
Drimpton v Winsham Utd Res
Hawkchurch v Lyme Bantams
DIVISION FOUR
Chard Rang Res v Merriott Dyn
Combe B v Farway Utd Res
Crewk Rang Res v Thorn Res
Hinton v Kingsbury Episcopi
Uplyme Res v Misterton Res
Sunday, November 3rd
CHARD HOSPITAL FINAL
Ilminster Res v South Petherton
(at Thorncombe, 2pm ko)

YOUTH FOOTBALL

SEATON TOWN u12s travelled to Exeter to play Westexe Wizards who are currently at the bottom of Division 2.

Reece McCabe opened the scoring for Seaton, followed quickly by a West Exe own goal.

Seaton continued pressurising and McCabe scored his second, followed by goals from William Hellier and Edward Kenworthy to give Seaton a 5-0 lead at half-time.

In the second-half the hosts had absolutely no answer to Seaton who stepped up a gear and scored a further 11 goals, six for Kenworthy, three for Hellier and one each for McCabe and Drew Aedo-Smith, West Exe did score a consolation goal towards the end of the game.

The win takes Seaton to the top of the table.

Seaton under 8s were in action during a rain soaked weekend.

SWPeninsula Div 1E	P	GD	Pts
Exwick Villa	11	34	31
Stoke Gabriel	8	46	22
Teignmouth	11	10	22
Galmpton Utd	9	12	21
Appledore	9	8	17
Totnes & Dartington	11	7	16
Alphington	10	-4	12
Crediton Utd	11	-5	12
Newton Abbot	9	-2	11
Plymstock Utd	9	-11	11
Budleigh Salterton	8	-1	9
SIDMOUTH TOWN	11	-13	9
Exeter University	9	-5	8
AXMINSTER TOWN	11	-9	8
Okehampton Argyle	11	-10	8
Liverton Utd	8	-57	1

First up were City Raiders; the game finished 1-1 but Seaton will be disappointed not to have wrapped up victory.

They played some really good football that created numerous chances, but the winning goal would not come.

Henry Matthews did some great work up front, always finding space and stretching the play.

Next up were Whipton who raced into a 3-0 half-time lead, but Seaton fought back hard in the second-half, before losing 4-2.

Aaron Hale scored all the Seaton goals on the day and was a constant threat with his pace, trickery and eye for goal.

Devon Welsh had a solid game in defence - one of a number of players who are improving as the season rolls on.

bowls short mat

By Caroline Pavey

IN the last two weeks, Evening Division one of the East Devon & District Short Mat Bowls League saw a home draw against Musbury and an away draw at West Hill for Beer, and an away win for Colyton.

In Division two Upottery had a home and an away win, Awliscombe also had an home win.

In the Afternoon Division one Awliscombe, Hemyock, St Teresa's and Upottery all had home wins while Lyme Regis gained a win on their travels.

In Afternoon Division two Hemyock had two home wins, also gaining home wins were Combe St Nicholas, Sidford, Seaton Cliff C and Sidford travelled to Chard B and came away with a draw.

Div 1 EveningPld		+/-	Pts
Colyton	2	66	4
Beer	2	4	2
Sidbury	2	-13	2
Musbury	1	6	1
west Hill	2	-54	1
Awliscombe	1	-9	0

Div 2 EveningPld		+/-	Pts
Upottery	2	65	4
Awliscombe B	2	-46	2
Seaton Cliff	0	0	0
Sidford	0	0	0
Membury	1	-3	0
Sidbury B	1	-16	0

Div 1 A/NoonPld		+/-	Pts
Hemyock	3	45	5
Colyton	3	86	4
Awliscombe	3	60	4
Beer	3	60	4
Upottery	3	60	4
Lyme Regis	4	-77	4
Seaton Cliff B	3	2	3
St Teresa's	3	-20	2
Seaton Cliff A	4	-111	1
Musbury	3	-105	1

Div 2 A/NoonPld		+/-	Pts
Sidford	4	68	5
Seaton Cliff D	3	65	4
Colyton B	3	55	4
Hemyock B	4	-88	4
Chard A	2	33	2
Seaton Cliff C	2	-24	2
Sidbury	3	-30	2
Combe St Nic	2	-31	2
Chard B	3	-48	1

skittles round-up

HONITON LEAGUE

Results, Week 5

Div 1: Hillbillies 386 WMC A 379, Hon Con A 340 Blackboro 337, Three Tuns B 375 Drewe Arms 407, Scruffs 468 Offwell 445, Vine B 345 Raiders 346, Red Cow 335 Volunteer 343,

Div 2: Feniton Force 351 Tuckers B 362, Shells Belles 339 Tigers Vollunteers 339, Cricketers 370 Red Lion 320, Nog Inn 389 Vine A 368, Smidgers 319 Misfits 370,Tuckers A 365 Three Tuns A 386.

Div 3: Angels 272 Highfield 285, Volliers 283 Coasters 304, Blues 303 Allsorts 344, Woodpeckers 318 Bluebirds 319, Bluebelles 343 Tother Lot 364, PWP 342 Ups And Downs 369.

Div 1	Pld	Pts
Scruffs	5	10
Three Tuns B	5	8
Vine B	5	8
Con A	5	6
Volunteer	5	6
Raiders	5	5
Red Cow	5	5
Offwell	5	4
Drewe Arms	5	2
WMC A	5	2
Blackboro	5	0

Div 2	Pld	Pts
Tuckers B	5	10
Cricketers	5	9
Misfits	5	8
Nog Inn	5	6
Three Tuns A	5	6
Shelles Belles	5	5
Vine A	5	5
Tigers V	5	3
Feniton Force	5	2
Red Lion	5	2
Smidgers	5	2
Tuckers A	5	2

Div 3	Pld	Pts
Coasters	5	10
Allsorts	5	8
Highfield	5	6
PWP	5	6
T'other Lot	5	6
Angels	5	4
Bluebirds	5	4
Bluebelles	5	4
Ups & Downs	5	4
Woodpeckers	5	4
Volliers	5	2
Blues	5	0

COLYTON LEAGUE

Div 1: Axe Con A 343 Lamb B 351; Cloakham B 409 (P Garner 76) Vine B 402 (R Blackmore 85); Hon Con D 386 (William Tratt 75) Mountbatten Whites 349 (A Webb 64); Gerrard A 348 (M Johnson 63) Hon WMC A 349 (Lolly Pye 71); Red Lion A 400 (S Flint 74) Gerrard B 394 (M Orsman 81); Lamb A 342 (B Moore 64) Red Lion Cavaliers 349 (P Stone 62); New Inn A 327 (N Jones 59) Colyton Club 336 (R Tedbury 63);

Div 2: Volunteer A 331 (B Rose, M Baden 59) Ship A 306 (T Hammett 60); Vine A 355 (P Eveliegh 65) Three Tuns A 343 (D Hedditch 67); Offwell A 360 (I Bell 64) Harbour A 382 (N Littley 76); Sidbury SC A 345 (J Sommers 65) Harbour C 381 (N Ostler 72); Eagle Tavern 391 (B Hutchings 81) Tuckers B 376 (D Freeth 78); Colcombe A 369 (S Marks 74) Beer B 343 (J Gladstone, R Abbott 62); Axe Carpets B 341 (C Coulson 71) Beer Vikings 315 (A Parkhouse 61);

Div 3: Beer Albion 341 (N Groves 71) Awliscombe Harts 332 (P Richards 61); Red Lion Sid 353 (J Smith 66) Colcombe B 347 (R Pengilley 67); White Hart B 348 (G Stephens 61) Cloakham C 308 (A Ostler 59); Tuckers C 375 (R Burrough 71) Axe Inn A 335 (I Woodhall 66); Harbour Beerboys 367 (P White 81) Sidbury Stones 402 (P Barham 79); Tuckers A v Volunteer B no card; Seaton AFC A v Bye;

Div 4: Hon Con A 333 (F Crabb 67) Beer D 344 (N Newberry, J Harrison 63); Kings Arms A 314 (K Tozer 60) Heathfield A 304 (D Crabb 61); Rising Sun A 351 (A Baldwin 69) Hon Con B 334 (P Morris 68); Hon WMC B 336 (Charlene Nicol 62) Rising Sun B 333 (A Day 65); Beer A 326 (M Westlake 65) New Inn B 311 (D Hodder 62); Kingfisher B 337 (B Dowell 69) Kingfisher A 349 (Ro Collier 63); Three Tuns B 353 (M Joyce 63) Red Cow A 355(Debbie Soan 70);

Div 5: Beer C 308 (L Matheson 56) kings Arms B 330 (Linda Stone 60); PJ'S B 311 (P Nield 65) Old Inn Kings 339 (D McCullum 62); Seaton Bowling club 316 (P Greenwood 60) Hon Con BTP 320 (S Richens 59); Old Inn B 306 (S Crompton 57) Offwell B 306 (Annie Riggs 58); Winstons 335 (E Maxwell 61) Seaton AFC B 350 (C Zieman 71); Heathfield B 338 (M Glaeser 65) White Hart A 332 (S Hallworth 62); Ship B v Bye;

Div 1	Pld	Pts
Cloakham B	6	12
Gerrard A	6	8
Hon Cons D	6	8
Red Lion Cavs	6	8
Ax Con A	6	6
Lamb A	6	6
Mountbn Whites	6	6
Hon WMC A	6	5
Vine B	6	5
Colyton Club	6	4
Gerrard B	6	4
Lamb B	6	4
New Inn A	6	4
Red Lion A	6	4

Div 2	Pld	Pts
Colcombe A	6	10
Vine A	6	10
Eagle Tavern	6	7
Harbour C	4	6
Ship A	5	6
Axe Carpets B	6	6
Three Tuns A	6	6
Tuckers Arms B	6	6
Volunteer A	6	6
Offwell A	5	4
Harbour A	6	4
Sidbury SC A	6	4
Beer SC B	6	3
Beer Vikings	6	2

Div 3	Pld	Pts
Sidbury SC Stones	5	8
Volunteer B	5	8
White Hart B	6	8
Seaton AFC A	6	6
Tuckers Arms A	5	6
Tuckers Arms C	5	6
Beer Albion	6	6
Harbour BB	6	6
Awliscombe Harts	5	4
Colcombe B	5	4
Red Lion Sidbury	5	4
Cloakham C	6	4
Axe Inn A*	6	0

Div 4	Pld	Pts
Beer SC A	6	12
Rising Sun A	6	12
Three Tuns Hamm	6	10
Beer SC D	6	8
Hon Con A	6	8
Red Cow A	6	6
Heathfield A	6	4
Kingfisher A	6	4
Kingfisher B	6	4
New Inn B	6	4
Kings Arms A	6	4
Rising Sun B	6	4
Hon Con B	6	2
Hon WMC B	6	2

Div 5	Pld	Pts
Hon Con BTP	6	12
Offwell Rejects	6	11
Seaton AFC B	6	11
White Hart A	6	8
Old Inn B	6	7
Old Inn Kings	6	6
Heathfield B	5	5
Ship B Shipmunks	5	4
Winston's	6	4
Kings Arms B	5	2
PJs B	5	2
Beer SC C	5	0
Seaton Bowling	5	0

AXMINSTER LEAGUE

Mens 4th Rd

Fixtures to be played Tues 29th Oct - Ax Con Rebels v Red Devils, Thorncombe B v Wootton Club, B&G's v Lamb A, Old Hawk A v Sidmouth Arms.

Mens League

Results 23rd October

Division 1: Red Devils 430 (B Huntley 83) v Carpetbaggers 384 (D Kellend 73), Thorn Drifters 372 (C Wyatt 71) v Gerrard A 353 (S Berry 72) Ax Con Rebels 288 (M Summers 54) v Colcombe A 277 (T Underdown 67) Old Kilm A 334 (A Cross 59) v Lamb A 316 (A Day 59) B & G's 404 (L Summers 83) v Sidmouth Arms 334 (J Rich 65) Ax Inn Jokers 334 (A Churchill 67) v Red Lion D 329 (T Herbert Jnr,P Vipond 59).

Division 2: Wilm @ Ship Inn 354 (D Olive 76) v Thorncombe B 353 (C Atyeo 67) Red Lion C 396 (J Legg 72) v Old Kilm B 407 (P Dimond 77) The Feds 354 (L Tooze,G Warren 65) v Hawk H/C's 338 (P Reed,N Herrod 59) Cloakham Stars 312 (D Baker,J Fursey 56) v Tuckers C 307 (Nigel 67) Thorncombe A 353 (Nick Hawker 76) v Thorncombe C 333 (R Taylor 63) Gerrard D 292 (D Randall 55) v Kins Arms Seaton 286 (D Johnson 54).

Division 3: Tuckers Maggots 374 (R Patch 72) v New Inn C 387 (R Webb 83) Lamb D 300 (L Burrough 60) v New Inn Z 322 (G Bird 59) Colcombe B 369 (K Wyatt 74) v Ax Con A 333 (P Banner 62) New Inn A 340 (T Cook,D Hodder 60) v Red Lion B 338 (S Robinson 62) Old Hawk A 342 (S Ankers 64) v Tuckers B 355 (B Scholes 76).

Division 4: Wootton Cowboys 302 (J Jones 58) v W H Wanderers 301 (P Brooker 58) Colcombe Nomads 398 (N Cheeseman 76) v Winstons Club 371 (Neil 73) Old Hawk IV 355 (J Turner 61) v PJ's Social 308 (P Thompson 58) W H Warriors 355 (B Dormer 66) v Kingfisher A 300 (W Marshall 58) Seaton BC 274 (G Mabon 53) v Ship Rotary 263 (N Smy 55).

Div 1	Pld	Pts
B&Gs	5	10
Red Lion RD	5	8
Lamb Spartans	5	8
Sidmth Arms (Uptty)	6	8
Gerrard A	6	7
Ax Con Club Rebels	5	7
Lamb A	6	6
Carpetbaggers	6	4
Colcombe A	6	4
Old Inn Kilm A	5	4
Thorn Drifters	5	2
Red Lion D	6	2
Axe Inn Jokers	6	2

Div 2	Pld	Pts
The Feds	6	10
Thorncombe A	6	8
Thorncombe B	6	6
Tuckers C	5	6
Kings Arms (Stn) A	5	6
Ship Inn (Axmouth) .5		6
Hawk Halfcuts	6	6
Old Inn Kilm B	6	6
Thorncombe C	5	4
Gerrard D	6	4
Cloakham Stars	6	4
Axminster Inn A	4	2
Red Lion C	4	2

Div 3	Pld	Pts
New Inn Kilm A	5	10
Tuckers B	5	8
New Inn Kilm C	6	8
New Inn Z	6	8
Tuckers Maggots	6	6
George Chardstk	4	6
Ax Con Club A	6	6
Colcombe B	6	4
Gerrard B	5	4
Old Inn Hawk A	5	4
Red Lion B	5	2
Lamb D	6	2
Old Inn Hawk B	5	2

Div 4	Pld	Pts
Old Inn Hawk IV	6	10
Wootton Club	6	7
WH Warriors	5	6
Winston Wobblers	6	6
WH Wanderers	6	6
Seaton Bowls Club	6	6
Ship Rotary	5	6
Tuckers A	4	5
Kingfisher Nomads	5	4
New Inn Hawks	4	4
PJs Social Club	4	4
Gerrard C	5	4
Axe Inn Sherberts	3	2
Kingfisher A	5	0

Ladies League

Results

Division 1: B&Js Chdstk 340 (B Sluman 69) v New Inn A 293 (G Perkins 57) Colcombe A 338 (A Tucker,A Ogden 59) v Seaton BC 320 (S Rutter 58) Ax Inn A 322 (J Palmer 58) v Ship A 292 (G Gabb 56) New Inn B 301 (W Mitcham 58) v Ax Carpets A 282 (R Rattenbury 51) Red Lion Rabble 356 (G Hal 71) v George Chdstk 357 (D Harrison 69).

Division 2: Ax Carpets B 286 (P Turner, R Enticott 53) v Lamb A 310 (M Churchill 59) Perfect Pins 337 (A Gribble 70) v Colcombe B 320 (S Wilton 56) Tuckers A 341 (L Gould 67) v Kings Army Seaton 347 (R Grigg 64) Old Inn Oiks 282 (L Beer 51) v PJ's Social 276 (L Tedbury 53).

Division 3: Seaton FC 318 (L Smitham 58) v Wilm @ Offwell 331 (J Bishop 62) Thorncombe Newtops 307 (C Bull 61) v Ax Inn Allsorts 247 (L Pursey 51) Tuckers C 332 (R LeMare 59) v Seaton FC Antics 300 (T Potter 58) Ship Angels 319 (C Packman 58) v Tuckers B 335 (A Bennett 67).

Div 1	Pld	Pts
Red Lion A	5	8
Colcombe A	5	8
Seaton Bowls Club	6	8
Axe Inn A	6	8
George Chardstk A	5	6
Axe Carpets A	5	6
B&Js Chardstock	5	4
New Inn B	6	4
New Inn A	6	4
Ship A	5	2
Red Lion Rabble	6	2

Div 2	Pld	Pts
Kings Army Seaton	4	8
Perfect Pins	4	8
Lamb A	6	8
Gerrard Guzzlers	4	4
Old Inn Oiks	4	4
Lambettes	4	4
PJs Social Club	5	3
Colcombe B	5	3
Axe Carpets B	5	2
Tuckers Arms A	5	2

Div 3	Pld	Pts
Tuckers Arms C	5	10
Thorn' Newtops	5	6
Ship Angels	5	6
Offwell SC	5	6
Tuckers Arms B	5	6
Thorncombe A	4	4
Seaton FC	5	4
Seaton FC Antics	5	4

netball honiton league

Only two survive

DIVISION ONE

THE weather caused the cancellation of the games at Honiton, with only two indoor games from Division 2 taking place. Next week is a break for half term.

DIVISION TWO

WITH just two games taking place it was an opportunity for Tip Top Trees to extend their lead at the top of the table when they recorded their second victory of the campaign over new comers Blackdown Ladies.

Altough the Ladies came close to securing a point they finished on the wrong end of the 33-15 score line, missing a point by just two goals.

Once again it was Nicky Snell who was their Player-of-the-Game while Lydia Clapp was the 3Ts star.

The other game saw Otter Valley Dairy record their third win, this time against Pixies and jump up to third in the table.

Although Jess Watkins played well for Pixies they were out played by Otter Valley, for whom Charlotte Broom played well in their 29-12 win.

Scores round-up: Pixies 12 Otter Valley Dairy 29, Tip Top Trees 33 Blackdown Ladies 15.

Division One	Pld	GD	Pts
OPG	5	113	15
Flamingos	5	83	13
Signs South West	5	7	9
Hi Q	5	-11	9
Uplowman	5	-24	6
Sidm'th Toucans	5	-170	1

Division Two	Pld	GD	Pts
Tip Top Trees	6	53	16
JD Tyres	5	48	12
Otter Valley Dairy	6	10	12
Pixies	6	-24	10
Howden Hawks	5	-4	9
Blackdown Ladies	6	-83	3

bowls round-up

Chardstock *with Gordon Bodily*

Saturday, October 26th: Twelve members went to **Axminster** to play a mixed friendly, scores: B Howard, Monica Sturley, M Davenport & T Dredge 18 M Crompton 21. Adam Dredge, W Kerr, J Tucker & Sheila Jeffery 12 N Solomon 25. A Callagan, Ann Dredge, G Bodily & P Compton 19 B Clark 16. Final score: Axminster 62 Chardstock 49.

Thursday, October 24th: Our visitors were **Curry Rival** to play a mixed friendly, scores: Gwen Saunders, Tricia Harris & Bill Green won 13-8. Judith Davis, Carol Thackaberry & Sid Crisp won 16-9. Tony Dixon, Pat Crisp & Gordon Bodily lost 6-7. Judith Davis, Mikki Simmonds & Sid Crisp lost 3-13. Final score: Crewkerne 38 Curry Rival 37.

Honiton *with Tony Broughton*

LAST Monday three rinks of men travelled to Exmouth and the **Madeira** Club but came unstuck with a 57-63 loss against what is without doubt the strongest club in East Devon.

On Wednesday four mixed triples played **Dunkeswell** at home and were beaten 62-74 two teams winning and two losing.

The teams skipped by Dave Roberts and Ken Clarke lost 10-28 and 12-20 respectively. George Kille's team won 20-18 and Bill Nicholls, an ex-Sidmouth player returned to the game after almost a decade off, lead with Judith Broom, whose game has improved immeasurably this season, at two, and Marion Vessey taking the winning spot 20-8.

Bill was one of Sidmouth's better bowlers and certainly most would be pleased to have him set free with three bowls at the front end of a team. Welcome back Bill, we are glad you chose Honiton for your return.

The following day the Ladies were in competitive mode again for the second time in a week against **Torquay United** in the Foxlands competition.

Away Berry Maynard, Rita Barwick, Brenda Harris & Shirley Hiscocks lost by 1 shot whilst Sally Spreadbury, Anne Newman, Carol Smith & Julie Grant had a convincing 31-11 win.

Home Lynda Dommett, Dulcie Broughton, Joan Heard & Sue Evans lost 14-19 and Rosemary Hirons, Phyllis Milnor, Ann Hillyear & Pearl Hackwood won 20-16 giving Honiton a match win and six points out of the 10 available.

On Saturday the Men and the Ladies played competitive matches the Men against **Sidmouth** in the Inter Club League and the Ladies against **Budleigh** in the Yetton Trophy.

Both had convincing four rink wins. For the ladies, at home, Yvonne Rayner, Dulcie Broughton, Joan Heard & Sue Evans 36-5. Berry Maynard, Anne Newman, Rita Barwick & Shirley Hiscocks 25-15. Away Rosemary Hirons, Ann Hillyear, Pearl Hackwood & Carole Binmore 29-5 and Sally Spreadbury, Tracy Crawford, Carol Smith & Julie Grant 34-14.

The men had a real corker of a win although the two home teams struggled. One being well down for half the match but they fought back and Eddie Sharman regularly saved their bacon.

On the other rink new player Peter Goodwin played well, showing great promise for the future, but their saviour was skip Kevin Lovering, pulling out great shots on several occasions when multiple shots down.

The scores; at home, Ken Clarke, Ray Gregory, Malcolm Seabourne & Eddie Sharman 23-19. Pete Goodwin, Dennis Hillyear, Roger Binmore & Kevin Lovering 16-14. Away; Fred Cowey, Liam Crawford, Tony Tooley & Phil Spreadbury 25-15. Wally Heard, Kieran Daniels, James Spreadbury & Trevor Pipe 36-7.

Following on that afternoon Feniton sent three rinks to play at Honiton and were defeated 114-63.

On Sunday a mixed friendly match at home against **Axminster** gave Honiton another good 71-45 win. The top rink this time was Ron Taylor, Robert Mackintosh, Carol Armitage & Dave Evans at 28-12.

Charity bowls at Ottery St Mary

By Bridget Hallowes.

THE Institute early was buzzing with activity on Sunday, October 13th as the Ottery St Mary Short Mat Bowls Club welcomed 16 Teams of four players to the Annual Branscombe Apple Pie Competition.

Local teams were joined by fellow bowlers from all over Devon, Dorset and Somerset for this popular Charity event, held in aid of Devon Air Ambulance.

A recently purchased bowls mat was christened and used as a challenge for all!

After some highly competitive games during the day the eventual winners were the local team from Sidbury, who beat a team from Cerne Abbas, both teams won all their games and the winner was decided on shot difference.

The organising committee would like to thank all club members who helped on the day, and the participating bowlers for a splendid effort in raising £500 for Devon Air Ambulance. The presentation of the cheque will follow shortly.

To all readers if you would like to try a new challenge, Short Mat Bowls, can provide you with a good way of getting gentle exercise together with pleasant company, and anyone is welcome to come along and try the game.

All you will need is flat soled footwear (slippers) and there is no charge for your Taster Session. Bowls are available.

For those that may need coaching this is available, we play at the Institute on Monday evenings 7pm to 10pm and Wednesday mornings 10am till 12 noon.

■ ROY and Mary Vincent and Doug and Veda French.

darts around the leagues

WHIMPLE & DISTRICT

Results (October 22nd): Volunteer Voluntears 6 New Inn A 3, Lamb & Flag 5 New Fountain Flyers 4, Talaton Tally Ho's 95 Volunteer Pirates 4.

Captains cup winners: Tony Troop (New Inn A), Billy Bloomfield (New Fountain Flyers) and Carl Creek (Volunteer Pirates.

180 club: Frank Olney (Volunteer Voluntears.

Fixtures (November 12th): New Fountain Flyers v Talaton Tally Ho's, Volunteer Pirates v Lamb & Flag, Kings Aces v Volunteer Voluntears.

Table	Pld	Pts
Talaton Tally Ho's	4	35
Lamb & Flag A	4	30
Volunteer Pirates	3	26
Kings Aces	4	24
New Fountain Flyers	4	23
Volunteer Voluntears	5	16
New Inn A	5	7

Captain's Cup	Pld	Pts
Steve Duncan	4	3
Billy Bloomfield	4	3
Arnie James	4	2
Lewis Whitcombe	4	2
Carl Creek	4	2
Lawrence Heavey	5	2
Tony Troop	5	1

COLYTON & DISTRICT

Results (1001/Pairs first):

Week 3: Vault 4 (5) Beer Club A 1 (1); Beer Club B 1 (2) Dolphin B 4 (4) (no scorecard received); Dolphin A v White Hart no result received.

Week 4: Seaton FC B 5 (5) Golden Hind 0 (1); Beer Club A 0 (0) Seaton FC A 5 (6); Dolphin A 1 (3) Vault 4 (3).

180's: V Sweeny (Vault).

9-dart-leg and **highest makeout** (117): D Dack (Seaton FC B).

Berwick Cup (Fours): Dolphin B w/o White Hart scr; Seaton FC A v Beer Club B postponed.

Brutton Cup (Sixes): Beer Club A 0 Dolphin A 3; Seaton FC B 3 Golden Hind 1.

Inter-league:

COLYTON League took part in the annual inter-league tournament at Thorncombe Sports & Social Club on Saturday, October 19th.

The nine-man team beat Seaton 6-3, multi-champions Exmouth 5-4, but lost 7-2 to Bridport to just miss out on progressing to the finals.

1001/Pairs	Pld	Pts
Seaton FC A	4	17
Vault	4	13
Seaton FC B	4	12
Dolphin B	3	10
Dolphin A	3	9
Golden Hind	4	7
Beer Club A	4	6
Kingfisher	3	4
Beer Club B	2	2
White Hart	1	0

Singles	Pld	Pts
Seaton FC A	4	18
Seaton FC B	4	14
Dolphin A	3	13
Kingfisher	3	12
Golden Hind	4	11
Vault	4	11
Beer Club A	4	7
Dolphin B	3	7
Beer Club B	2	3
White Hart	1	0

cribbage round-up

LYME REGIS LEAGUE

RESULTS, October 21st (week 8): Cloakham Lawns 2 New Inn Kilmington A 3, Gerrard Arms P Stepps P, Lamb Swans 3 Beer Club 2, New Inn Kilmington B 1 Ship Inn LR 4, Axminster Con Club 2 Nags Head LR 3.

Beer League: Cloakham Lawns 1 New Inn Kilmington A 2, Gerrard Arms P Stepps P, Lamb Swans 2 Beer Club 1, New Inn Kilmington B 1 Ship Inn LR 2, Axminster Con Club 3 Nags Head LR 0.

Fixtures - Monday, November 4th (week 10): Nags Head LR v Beer Club, New Inn Kilmington A v Ship Inn LR, Cloakham Lawns v New Inn Kilmington B, Gerrad Arms v Royal Oak, Lamb Swans v Axminster Con Club.

Table	Pld	Pts
Lamb Swans	6	24
Ax Con Club	8	20
Beer Club	7	19
Cloakham Lawns	7	19
New Inn Kilm A	7	18
New Inn Kilm B	7	18
Ship Inn LR	8	17
Royal Oak	7	16
Nags Head LR	7	14
Stepps	7	14
Gerrard Arms	5	11

Beer League	Pld	Pts
Ax Con Club	8	15
New Inn Kilm A	7	14
New Inn Kilm B	8	13
Ship Inn LR	8	12
Lamb Swans	6	11
Royal Oak	7	10
Stepps	7	9
Beer Club	7	9
Gerrard Arms	5	9
Cloakham Lawns	7	8
Nags Head LR	7	7

HONITON LEAGUE

Results October 24th

Feniton Social Club A 5 Feniton Social Club B 3, Honiton Inn A 2 Blacksmith Arms 6, Kings Arms p New Fountain p; new date to be arranged, Thirsty Farmer 4 Honiton Inn B 4, Vine Inn A 5 Workingmens Club B 3, Workingmens Club A 3 Vine Inn B 5.

Fixtures – October 31st

Blacksmith Arms v Winslade Club, Feniton Soc B v Workingmens A, Honiton Inn B v Vine Inn A, New Fountain v Thirsty Farmer, Vine Inn B v Honiton Inn A Vine Inn, Workingmens B v Feniton Soc A.

League	Pld	Pts
Vine Inn A	8	36
Feniton Soc B	7	32
Thirsty Farmer	8	32
Vine Inn B	8	31
Winslade Club	7	30
Blacksmith Arms	7	29
Workingmens A	7	28
Feniton Soc A	7	28
Working Mens B	7	27
New Fountain	6	26
King's Arms	6	25
Honiton Inn B	7	24
Honiton Inn A	7	20

Captains Cup: Audrey Hawkins 0 Julie Davis 1, Brenda Flood 1 Rita Freemantle 0, Julie Bath 1 Maureen Pendrick 0, Lorraine White 0 Hedley Hawkins 1, Mike Dent 1 Steve Pettitt 0.

League	Pld	Pts
Brenda Flood	8	7
Lorraine White	7	5
Steve Pettitt	7	5
Rita Freemantle	7	5
Julie Bath	7	5
Julie Davis	7	5
Terresa Baldwin	7	3
Audrey Hawkins	8	3
Dave Field	6	3
Lionel Hawkins	6	2
Hedley Hawkins	8	2
Mike Dent	7	1
Maureen Pendrick	7	0

SEATON & DIST LEAGUE

Week 1: PJs 3 White Hart 6, Vaults Bar 6 Kings Arms 3.

Week 2: Vaults Bar 5 PJs 4. Royal Clarence 4 PJ Bees 5, White Hart 4 Golden Hind 5.

Week 3: White Hart 5 Kings Arms 4, PJ Bees 3 Vaults Bar 6.

Captains Cup: Vaults Bar 3, White Hart 1, PJ's 1, PJBees 1, Golden Hind 1, The Royal Clarence 0.

League	Pld	Pts
Vaults Bar	3	3
White Hart	3	2
PJ Bees	2	1
Golden Hind	1	1
PJ's	2	0
Royal Clarence	1	0

running round-up

Clist first past the post in Colyton Fiver

AXE VALLEY RUNNERS *with Dave Mutter*

THE **Colyton Fiver** and fun runs were once again a great success and through generous donations from the competitors as well as the cakes and refreshments £791.81 was raised for the BBC *Children In Need* appeal.

Matt Clist was the victor in the Fiver taking only 27:55 for the somewhat muddy multi-terrain route. In 2nd place was Simon Bayliss, 29:52 which pleased race organisers Phil and Vicky Bayliss no end.

Alex Todd was 3rd, 30:15 and a super run from Jon Day saw him finish 4th and 1st male over 40 in31:29. Amy Greenhalgh was the first lady home, 9th overall in 33:03 and Graham Newton's fine run of form continued, he was 1st over 60, 11th overall in 34:26. Carol Austin was the 1st over 50 lady, 23rd overall in 37:55.

Other AVR results were: James Guler 6th, 32:17; John Blackledge 8th, 32:55; Ian Apps10th, 00:34:08; Mark Nevell15th, 34:55; Tony Wood 17th, 35:47; Robin Britton 18th, 36:08; Ian Clements 25th,38:37; Margaret Pearce 28th, 39:37; Alan Morbey 31st, 39:50; Anna McLoughlin 33rd, 41:02; Andrew Sayers 35th, 41:28; Stephen Morbey 36th, 41:45; Tracey Anning-Beckett 39th, 42:41; Steven Lewis 40th, 42:48; Dave Mutter 45th, 43:42; Margaret Todd 46th, 43:45; Chris Hill 47th, 43:57; Birthday Boy Rick Wood 50th, 44:22; Carolyn Selley 55th, 47:20; Lesley Adams 56th, 47:34; Lisa Gregory 67th, 53:46; and Liz Thomas 70th, 04:30.

Alfie Devine-Wright was the victor in the 2.5 mile Junior run in a remarkable 15:32 with Ben Franklin 2nd, 16:45, William Blackledge 3rd, 17:45 and Ethan Day 4th, 18:03.

May Wood had a brilliant run finishing 1st girl, 5th overall in 18:06. Matt Thurgood was 8th, 19:45 and Caleb Sinclair 13th, 22:09.

Most who entered this race were juniors, but well done to Jean Love and Josie Harries on their magnificent achievement.

Many AVR's were also involved with the organisation acting as marshals, timekeepers, backmarkers and selling teas and cakes, so many thanks to them all and to the landowners for letting the course run over their private fields.

Other results will be on the AVR website very soon.

Richard Hale attended the inaugural **Watlington Skyline** on Sunday. It's a self-navigating, multi terrain 10-mile race that climbs up into the Beech forests of the Chiltern Hills in Oxfordshire.

It uses steep leafy tracks, grassy fields, muddy paths and trails on a circular route. Runners were issued with a route map as the race was only partially marked and marshalled at key junctions.

Richard was well pleased with his time of 1:25 which put him in 17th place and importantly, all finishers were rewarded with a free pint at the local Fat Fox pub!

Years ago, Garry Perratt used to regularly do two-day mountain marathons, not actually a marathon but various distance in the hills depending upon the class you enter.

These are run in pairs for safety, and carrying everything you need to be self-sufficient for a weekend out, including tent, sleeping bag, food, etc.

Garry was coerced out of retirement by his son and the pair ran the **Original Mountain Marathon** at the weekend, electing to do the short score class where they had five hours on Saturday than four hours on Sunday to visit as many of the designated check points as they could.

They were leading after Day 1, despite finishing 40 mins earlier than they needed to, but fluffed up Day 2 big-time, finishing 6th and securing 3rd overall by only 10 points (the lowest value of any checkpoint), as well as first family, out of 117 teams.

Robin Carter, a mountain marathon regular, ran the medium score (6+4 hours) with a friend and was 87th out of 203 pairs, the low placing due partly to the bad weather on some of the tops causing them to cut short their second day.

Liam Roberts enjoyed his first Elite start in the **Great Birmingham Run** but with a hilly course and windy conditions to contend with it quickly became a matter of racing for position rather than time.

He finished in 1:11:59 to take 12th place overall and finish as the 5th British male from a field of approximately 15,000 finishers.

Liam did manage to get some airtime on the TV coverage of the race after being used as a windbreak by Gemma Steel, a world class athlete and previous top 10 finisher at the World Half Marathon Championships, for the first four miles before she broke away up a steep climb and then disappeared into the distance to run 1:10:19!

HONITON RUNNING CLUB *with Judy Davey*

HONTION RC continued its international theme as two runners travelled to **Amsterdam** to compete in its annual marathon event.

The race started and finished in the Olympic Stadium and took runners through the famous Vondelpark as well as through the centre of the Rijksmuseum for a spot of culture before heading out along one of the many canals heading east and then looping back through the centre of the city for a well-supported finish.

Despite the distance between fellow club members who were back in Britain, both runners were spurred on by the support received via *Facebook* getting PBs in the process - Clare Melbourne was first back in a time of 4.28, with Juliet Hall, just a few minutes later in 4.39.

On Sunday, 20th October, Julie Payne and Mark Andow took part in the **Eden Project Half Marathon** in heavy downpours and thunder and lightning!

The course is hilly following tracks with plenty of mud. Julie found the course tough but completed it in 1 hour 41 and was 7th lady in 50th place overall, just missing an age prize which went to the 6th lady.

Mark was pleased to complete the course and get inside two hours, he'd had calf problems so wasn't sure if he'd complete the course but managed 171st place in 1:55.

There were 510 finishers. The race was won by Peter Le Grice in 1:12.

golf round-up

Marchant rides his luck to clinch victory

AXE CLIFF *with Janet Dack*

Seniors

THE second round of the Seniors' Winter League Programme took place recently.

The conditions favoured the early starters as the anticipated strong breeze got up mid-morning making conditions trickier for the later starters.

No surprise that the eventual winners on the day Chris Walker & Bob Berry, with an excellent 36 points, came from early starters.

Two teams came in with 34 points and second place on countback went to Alan Vincent & Gilbert Cox with Chris Jowett & Jack Bannister having to settle for third place.

There were two 2s, from Chris Walker and Terry Jessup.

Main Club

THE Main Club played for the Handicap last Sunday.

The winner, with a nett 68, was Mike Cottam beating Stuart Mackie also with a nett 68 on the back nine. Third place was taken by Anthony Hellier with a nett 69.

There were three twos all scored on the 11th hole by Richard Gibbons, Alex Palmer and Dave Morgan.

HONITON *with Andy Wagner*

Monthly Stableford

IT was, as had been forecast, cold, wet, miserable, dark and no day to be out playing golf - at least it wasn't a dreaded medal round.

Surprisingly, quite a large field turned out for their weekly fix, a last game before the Winter Leagues started in earnest.

Out of the pack a few had an exceptional day. Others were just exceptionally lucky as John Marchant can testify.

He was having a solid round until he lined up to drive on the par 3 seventh. His strong pushed shot flew straight at the old Christmas tree on the right (the one we all dread going into).

But miraculously it struck solidly and bounced back into play in the middle of the fairway.

Not content with that bit of good fortune he followed it up with a 60-yard chip that landed squarely in the hole for a two - and 4pts!

The man has no shame as he proceeded to win the Division One section with 38pts ahead of Richard Beard 37pts and Jim Wallis 35pts.

Division Two saw Allan Piper record a similar 38pts ahead of Mike Watts 37pts and Richard Townsend 36pts.

Dunkeswell bowlers round off 18th season

DUNKESWELL Outdoor Bowls Club held a well-attended end of season presentation lunch at the Deer Park Hotel *writes Bridget Hallowes*.

This was the club's 18th presentation, the first one having taken place in 1996.

Awards were made by Richard Morris, Club Chairman assisted by Andy Smith, tournaments organiser who valiantly tried to keep the competitions going during the Summer Months!

Winners this year were as follows; Mixed 3 Wood Shield - Winner Brab Hallowes, runner up, Ian Wedderell. Joyce Benfield Ladies 4 Wood Trophy - Winner Phyllis Milner, runner up Di Eames. Tony Brehait Trophy, 4 Wood Mixed Handicap - Winner Brab Hallowes, runner up Pearl Hackwood. This final took place in rather inclement weather and finished after 27 ends and three and a half hours!

Westwood 2 Wood Cup, Mixed - Winner Mick Stokes, runner up Josie Williams, after a very close game, the final score being 13-11.

4 Wood Mixed Pairs Cup - Winners Linda Vince & Brab Hallowes, runners up Bridget Hallowes & Andy Smith.

4 Wood Club Championship Shield - Winner Mick Stokes, runner up Tom Williams.

Thanks to Di Eames for organising the event and for all her hard work throughout the year as Club Secretary, Andy Smith, Mick Stokes, Tom Williams, for their work throughout the season in maintaining the grounds and green.

Also to Match Secretary Linda Vince and all the committee.

■ **WINNERS:** Brab Hallowes, Linda Vince, Mick Stokes

■ **WINNERS:** Andy Smith, Josie Williams, Bridget Hallowes, Di Eames, and Tom Williams.

climax
✓ Windows ✓ Doors ✓ Conservatories
✓ Roofline ✓ Continuous Guttering
✓ Sarnafil Flat Roofs ✓ Solar Hot Water
Phone 01297 35053
www.climaxwindows.co.uk

Pulman's View
SPORT
CONTACT OUR SPORTSDESK
Call Howard Larcombe on 01297 446152 or email howard@pemedia.co.uk

SUNDAY Independent

– the West's own regional Sunday
FIRST. BEST. FOR ALL YOUR SPORT

Six-goal Honiton extend lead at the top

By Howard Larcombe
howard@pemedia.co.uk

SIDMOUTH Town appeared to be on course for a superb victory over South-west Peninsula League division One (east) table toppers Exwick Villa on Saturday.

Goals from Tony Cox and Andy Isaacs following on from a magnificent penalty save by Luke Ashford saw the Vikings 2-0 ahead after 25 minutes.

It could have got even better but the referee decided not to award Sidmouth a penalty of their own after Dan Norman had clearly been scythed down on his way to goal.

But the hosts pulled a goal back before the break and struck twice in a 10-minute second-half purple patch to turn the game around.

They added a fourth late-on to clinch the win. Sidmouth manager Paddy Thomas commented on the club's website: "We knew it was going to be tough as they are a good side.

"They are well organised and dangerous going forward but we caused them problems and can take some positives from the game.

"For a 15 minute period either side of half-time we were guilty of poor defending, as a team we switched off, and Exwick punished us, as good sides do.

"Standards have been set now and the players have a chance to right the wrongs next week as we entertain Exwick Villa again in the 2nd round of the Devon Premier Cup 2pm kick-off.

Meanwhile, **Sidmouth Town Reserves** climbed away from the nether reaches of the Devon & Exeter League division three table and ended a three game losing run with a 2-0 win at Chagford.

Manager Rikki Pitter takes his side off to take on Hemyock on Saturday.

Honiton Town moved two points clear at the top of division two following an entertaining 6-3 win at Clyst Valley Reserves.

Honiton Reserves kept up the pressure on division six leaders Otterton with a 3-1 win over Newton St Cyres Reserves at Mountbatten Park.

Elsewhere, there we goals aplenty at Washbrook meadows where **Ottery St Mary** hammered division three basement dwellers Exmouth Amateurs 6-0 with Tom Melia and Richard Hudson both scoring twice.

Over in the Perry Street League **Farway United** crashed out of the Division One cup beaten 5-1 at Forton Rangers. Simon Lane scored the Farway consolation.

Paul King's side return to league action on Saturday when they travel to face third-placed Perry Street Reserves.

After conceding 17 goals in their last two games **Farway United Reserves** were perhaps grateful of a weekend off.

Next up for Nigel Banks' squad is a trip to Slades Cross to face Combe B.

■ **GOING WELL:** Honiton Town pictured with sponsors Otter Windows. The Lacemen are currently flying high in the *Fresha* Devon & Exeter League Division Two. Line-up, Kev Blackwell (Manager), Andrew Wall, Scott Phillips, Darren Witt, Lewis Couch, Ben Kayes, Sam Farmer, Ryan Dunn, Dan Broom, John Capon (Sponsor). Front: Harry Blackwell, Steve Rampaul, Brad Groves, Matt Brown, Jack Knight, Shaun Cox, Tim Genders, Brett Sellick.

TOTAL Plumbing Supplies Ltd
Units 2,3,4 Gloucester Crescent, Heathpark Industrial Estate, Honiton EX14 1DB
Telephone: 01404 540280 | Fax: 01404 540289 | Email: honiton@totalplumbing.co.uk
Total Plumbing Supplies Ltd incorporating Escape Bathrooms and Kitchens
Branches also at: Axminster - Chard - Shepton Mallet
www.totalplumbing.co.uk

Published by Devon, Dorset & Somerset Series of Newspapers Limited, Unit 3, St Michael's Business Centre, Church Street, Lyme Regis, Dorset DT7 3DB. Telephone: 01297 446057. Fax: 01297 444981.
E-mail: pemedia@pemedia.co.uk. Printed by Newbury Weekly News (Printers) Ltd., Newspaper House, Faraday Road, Newbury, Berkshire RG14 2DW.